

# EPIC source finding chart V10.0

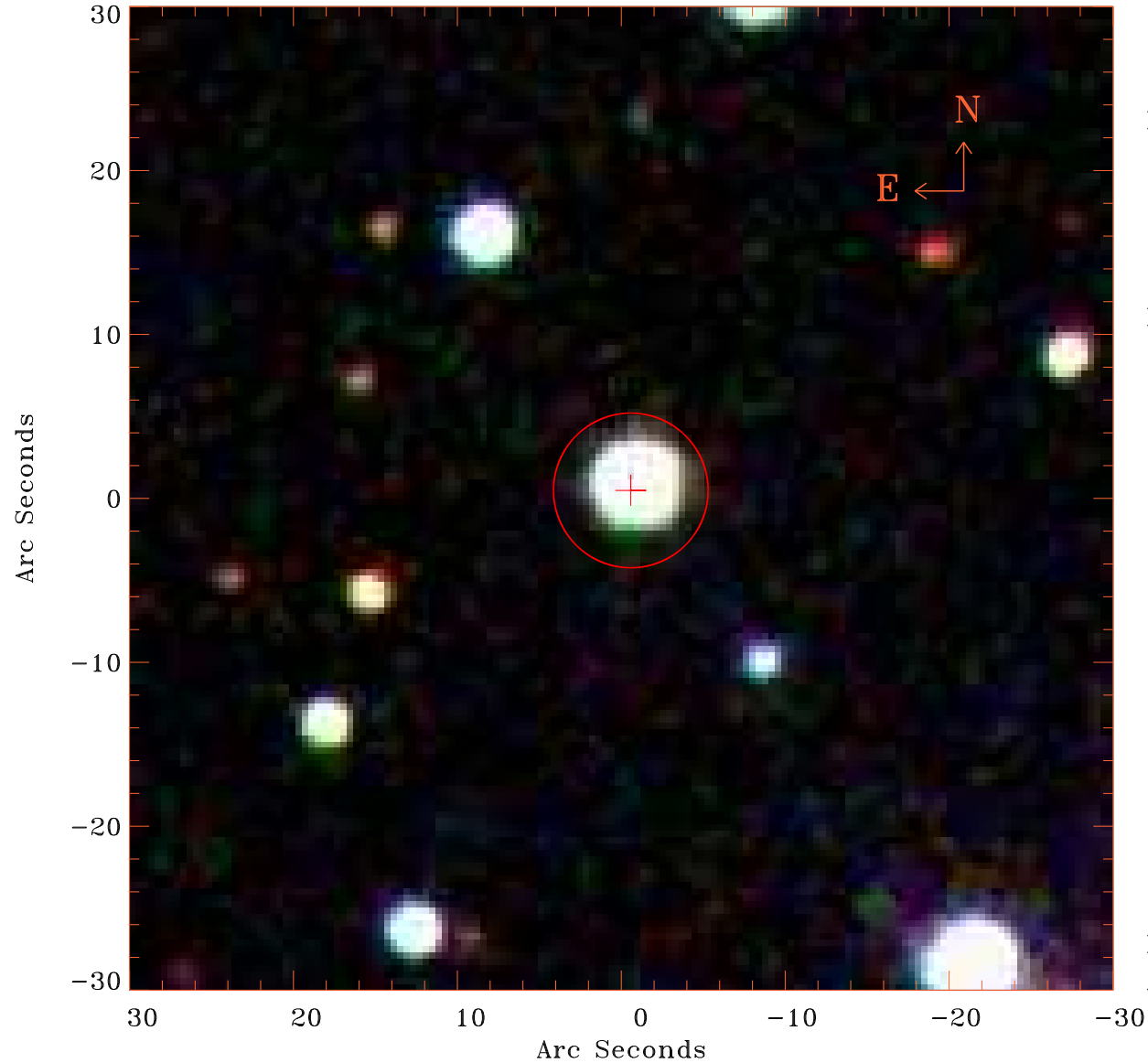

Principal Investigator :

Dr Matteo Guainazzi

XMM target name :

UGC2608

OBS ID : 2942401

Source number : 19

X-ray coordinates :

$\alpha$  : 03 15 31.41

$\delta$  : +42 16 06.5

Center coordinates :

$\alpha$  : 03 15 31.43

$\delta$  : +42 16 06.4

Plate reference :

Origin : SDSS

Color coding :

i band ●

r band ●

g band ●

Error circle :

$R_{90}$  (") : 4.7

XMM SSC

Apr 27 16:23:47 2019