

# EPIC source finding chart V10.0

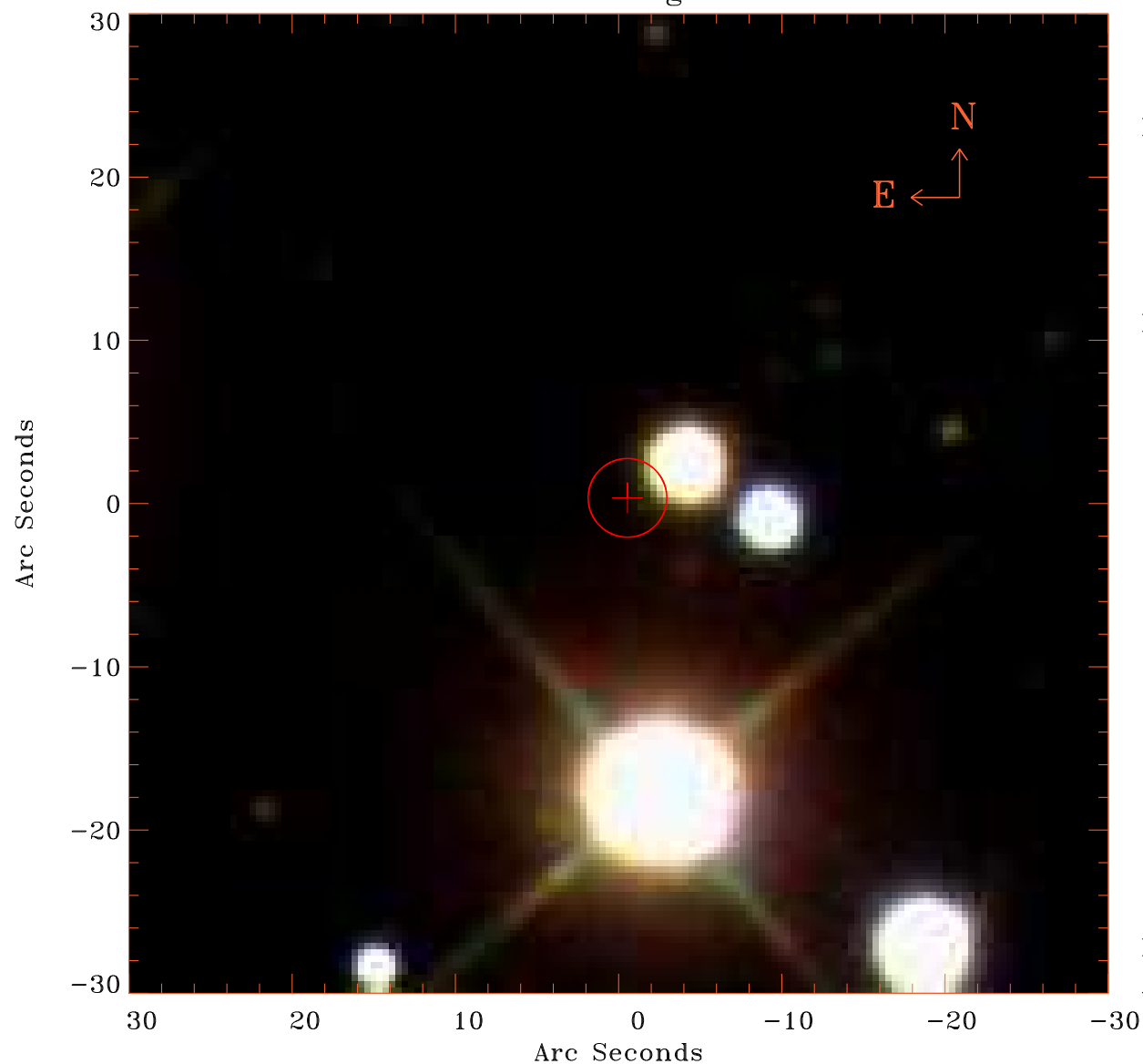

Principal Investigator :  
Dr Matteo Guainazzi

XMM target name :  
UGC2608

OBS ID : 2942401  
Source number : 6

X-ray coordinates :  
 $\alpha$  : 03 14 38.49  
 $\delta$  : +41 48 33.5

Center coordinates :  
 $\alpha$  : 03 14 38.50  
 $\delta$  : +41 48 33.5

Plate reference :  
Origin : SDSS

Color coding :  
i band ●  
r band ●  
g band ●

Error circle :  
 $R_{90}$  (") : 2.4

XMM SSC  
Apr 27 16:21:23 2019