

# EPIC source finding chart ACDS V10.0

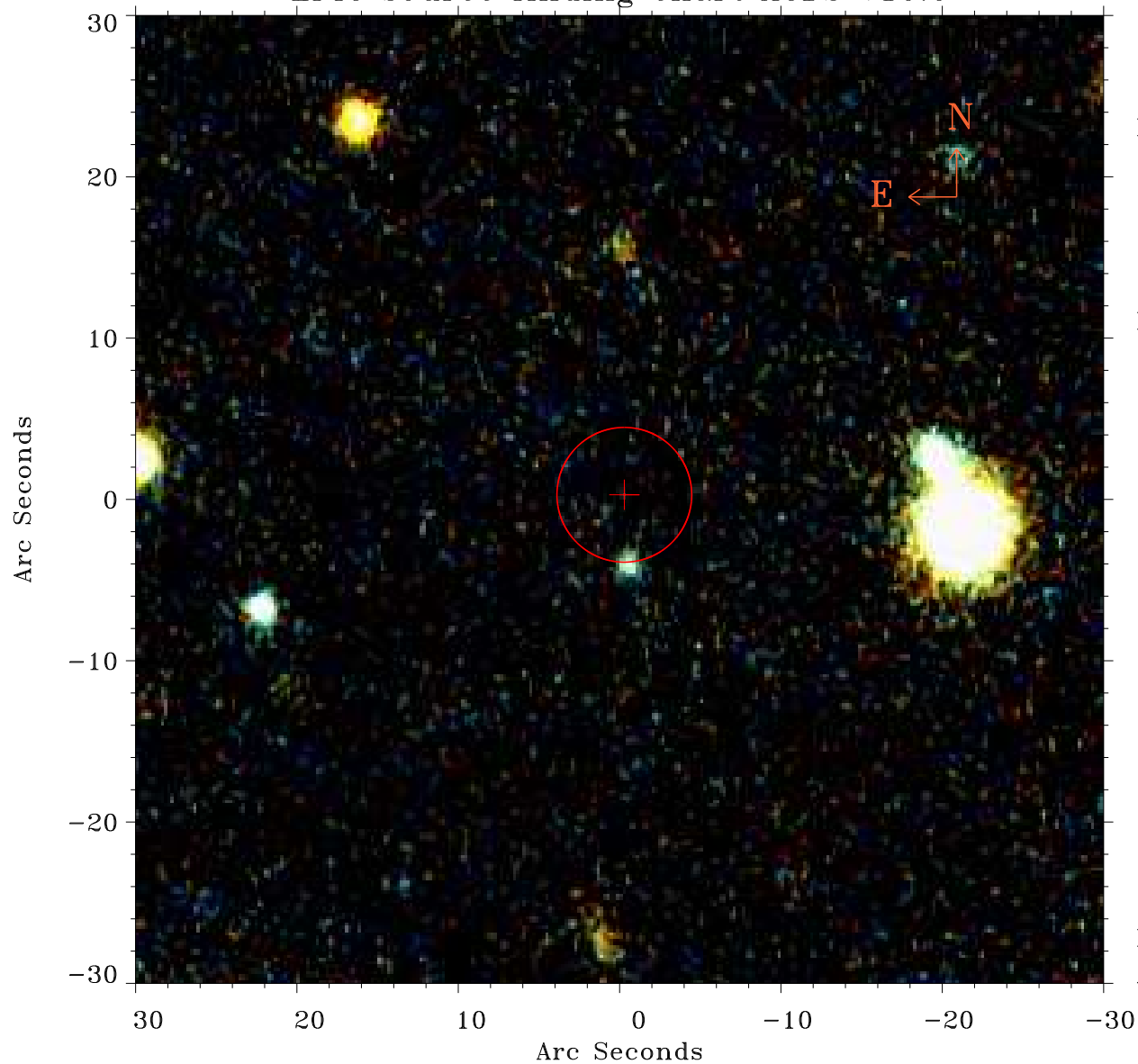

Principal Investigator :  
Dr Martin Hardcastle

XMM target name :  
3C449

OBS ID : 2970401  
Source number : 5

X-ray coordinates :  
 $\alpha$  : 15 21 45.21  
 $\delta$  : +76 59 20.4

Center coordinates :  
 $\alpha$  : 15 21 45.24  
 $\delta$  : +76 59 20.3

Plate reference :  
Origin : PanSTARRS-DR1

Color coding :  
z band ●  
(z+g)/2 ●  
g band ●

Error:  
R90 : 4.2 arsec

XMM SSC  
Apr 24 09:12:33 2019