

PDF XMM RASS image ACDS V10.0

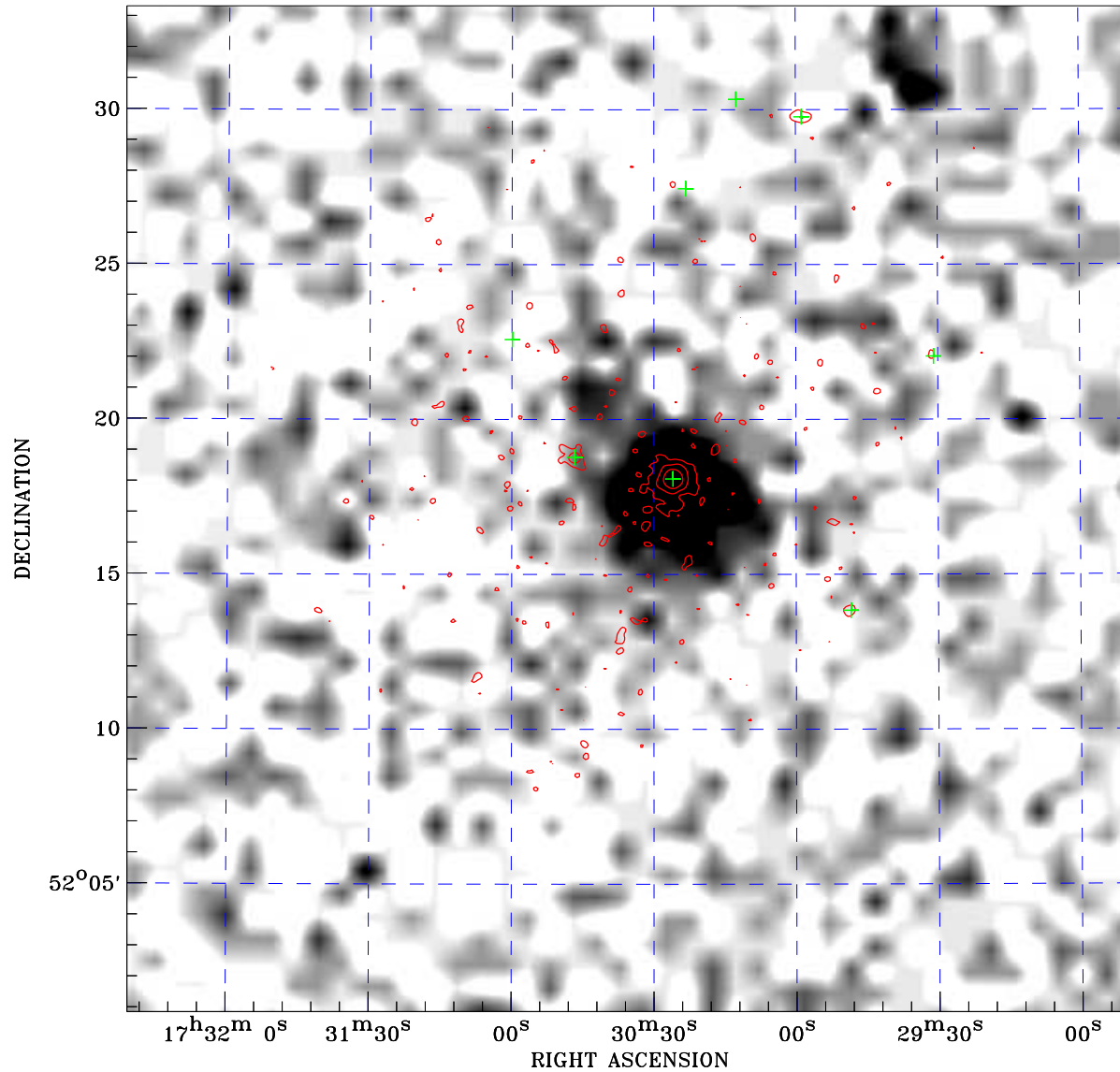

RASS image gray scale (Log) :

< 6.380E-04 > 3.767E-03

(counts s⁻¹)

⊙ Epic image contour levels at 2, 7 and 30 σ

+ Detected Epic sources

Principal Investigator :
Dr Andrea Dupree

XMM target name :
BetaDra

Observation ID :
0021751101

Epic image :
 α : 17 30 35.07
 δ : +52 17 07.5
Energy band : 0.2–12.0 keV
MOS1 : 0 s
MOS2 : 0 s
PN : 2730 s

Contour levels (counts) :
2 σ :2.311E+00 7 σ :4.688E+00
30 σ :1.562E+01

RASS image :
Observation : 930832p
Instrument : PSPCC
 α : 17 35 49.68
 δ : +50 28 28.4

XMM SSC
Apr 25 04:36:07 2019