

# EPIC source finding chart ACDS V10.0

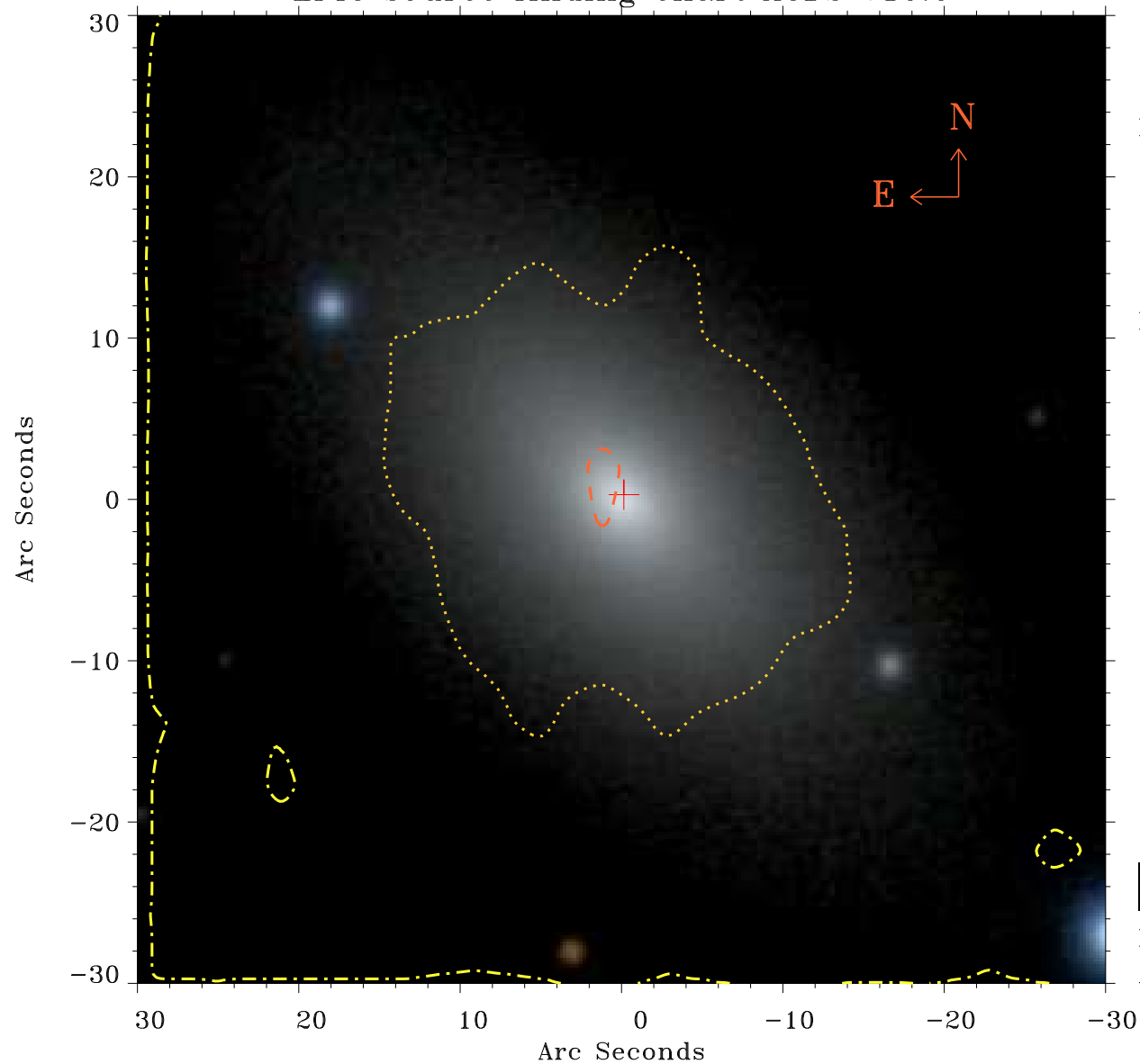

Principal Investigator :

Dr Ann Zabludoff

XMM target name :

NGC7010

OBS ID : 38540301

Source number : 1

X-ray coordinates :

$\alpha$  : 21 04 39.49

$\delta$  : -12 20 17.7

Center coordinates :

$\alpha$  : 21 04 39.49

$\delta$  : -12 20 17.8

Plate reference :

Origin : PanSTARRS-DR1

Color coding :

z band ●

(z+g)/2 ●

g band ●

Contour levels (counts) :



XMM SSC

Apr 28 08:24:18 2019