

EPIC source finding chart ACDS V10.0

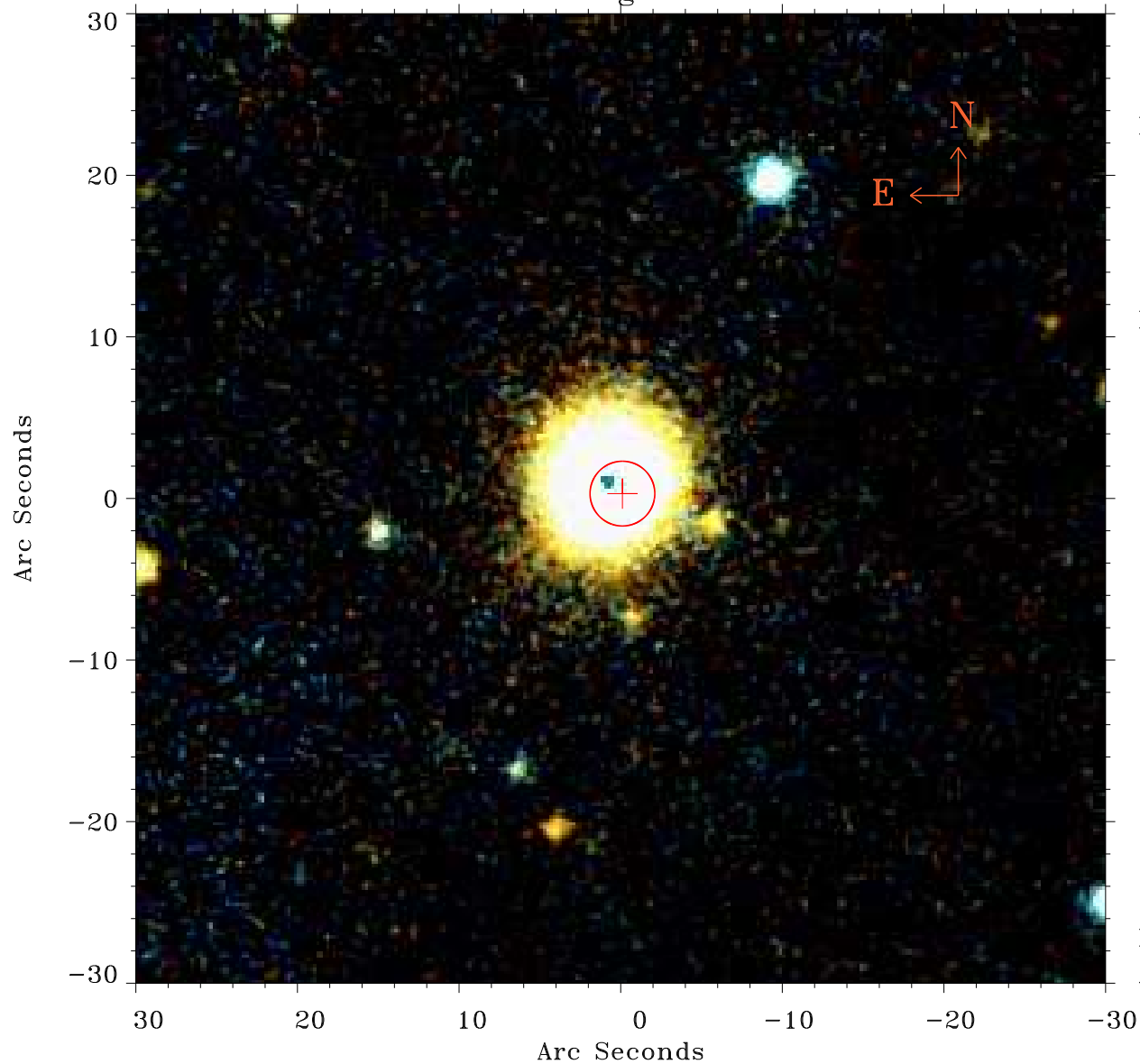

Principal Investigator :

Dr Ann Zabludoff

XMM target name :

NGC7010

OBS ID : 38540301

Source number : 16

X-ray coordinates :

α : 21 03 45.44

δ : -12 15 08.4

Center coordinates :

α : 21 03 45.43

δ : -12 15 08.5

Plate reference :

Origin : PanSTARRS-DR1

Color coding :

z band ●

(z+g)/2 ●

g band ●

Error:

R90 : 2.0 arsec

XMM SSC

Apr 28 08:17:04 2019