

# EPIC source finding chart ACDS V10.0

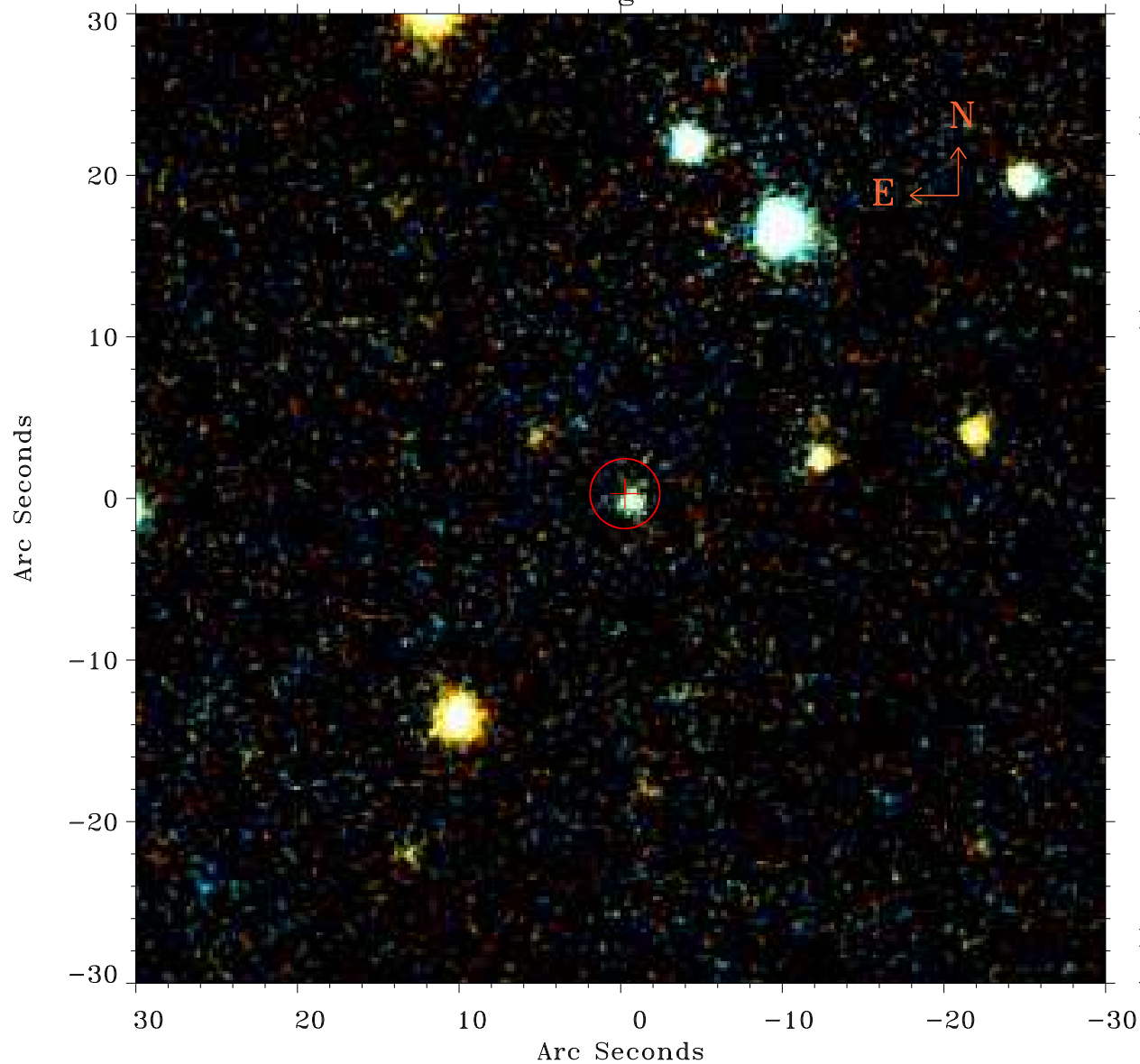

Principal Investigator :

Dr Ann Zabludoff

XMM target name :

NGC7010

OBS ID : 38540301

Source number : 46

X-ray coordinates :

$\alpha$  : 21 04 21.96

$\delta$  : -12 14 52.1

Center coordinates :

$\alpha$  : 21 04 21.96

$\delta$  : -12 14 52.2

Plate reference :

Origin : PanSTARRS-DR1

Color coding :

z band ●

(z+g)/2 ●

g band ●

Error:

R90 : 2.2 arcsec

XMM SSC

Apr 28 08:22:32 2019