

PDF XMM ROSAT image ACDS V10.0

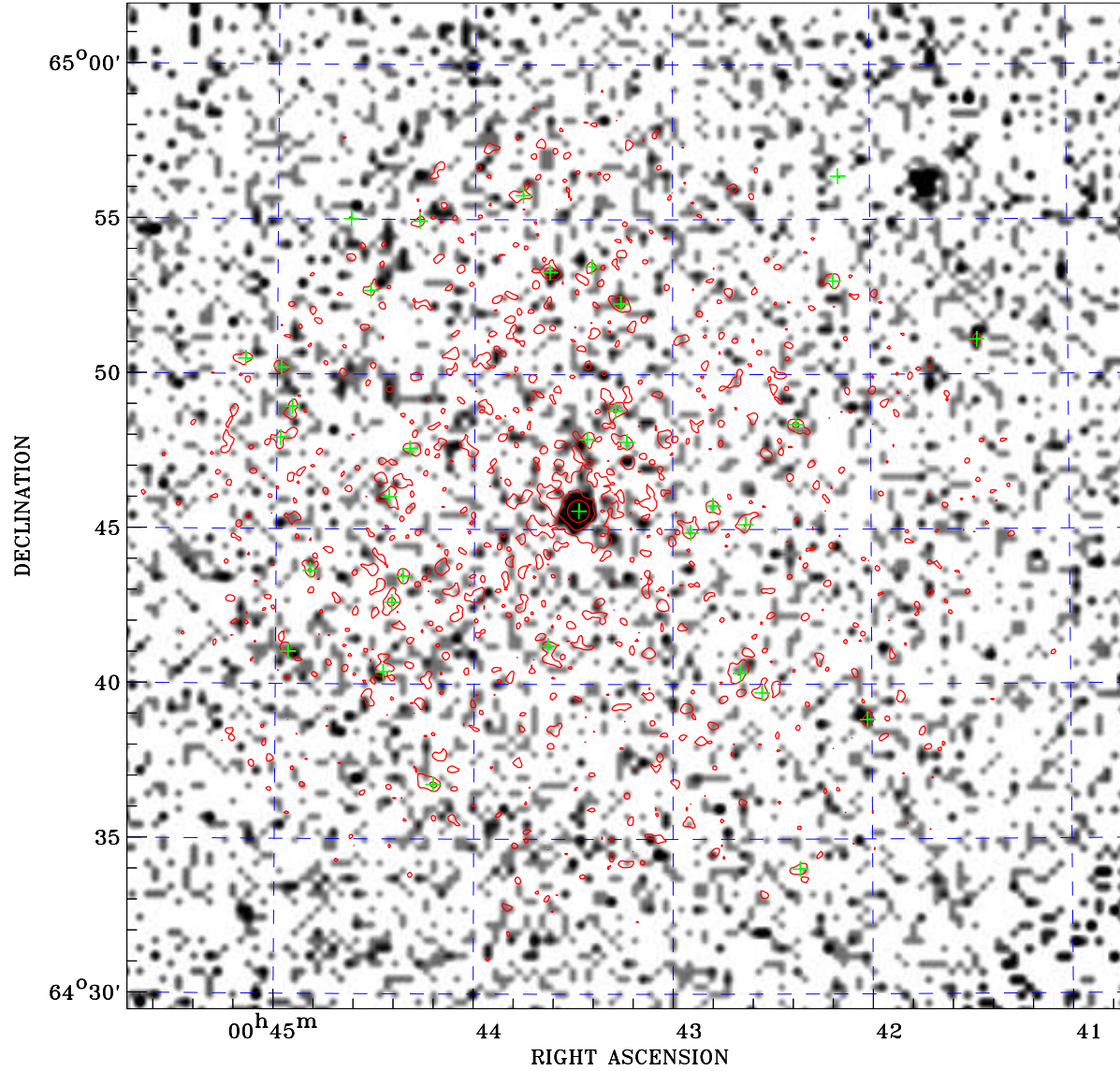

Principal Investigator :
Dr Richard Ignace

XMM target name :
WR1

Observation ID :
0040140301

Epic image :
 α : 00 43 12.99
 δ : +64 45 46.2
 Energy band : 0.2–12.0 keV
 MOS1 : 9217 s
 MOS2 : 9217 s
 PN : 7600 s

Contour levels (counts) :
 2σ : 7.798E-01 7σ : 1.866E+00
 30σ : 6.861E+00

Nearest ROSAT image
from Epic image center :
 Observation : 201272p
 Instrument : PSPCB
 α : 00 43 56.93
 δ : +64 42 35.6

Other ROSAT images :
None

XMM SSC
May 3 08:19:30 2019

⊙ Epic image contour
levels at 2, 7 and 30 σ

+ Detected Epic sources