

# EPIC source finding chart ACDS V10.0

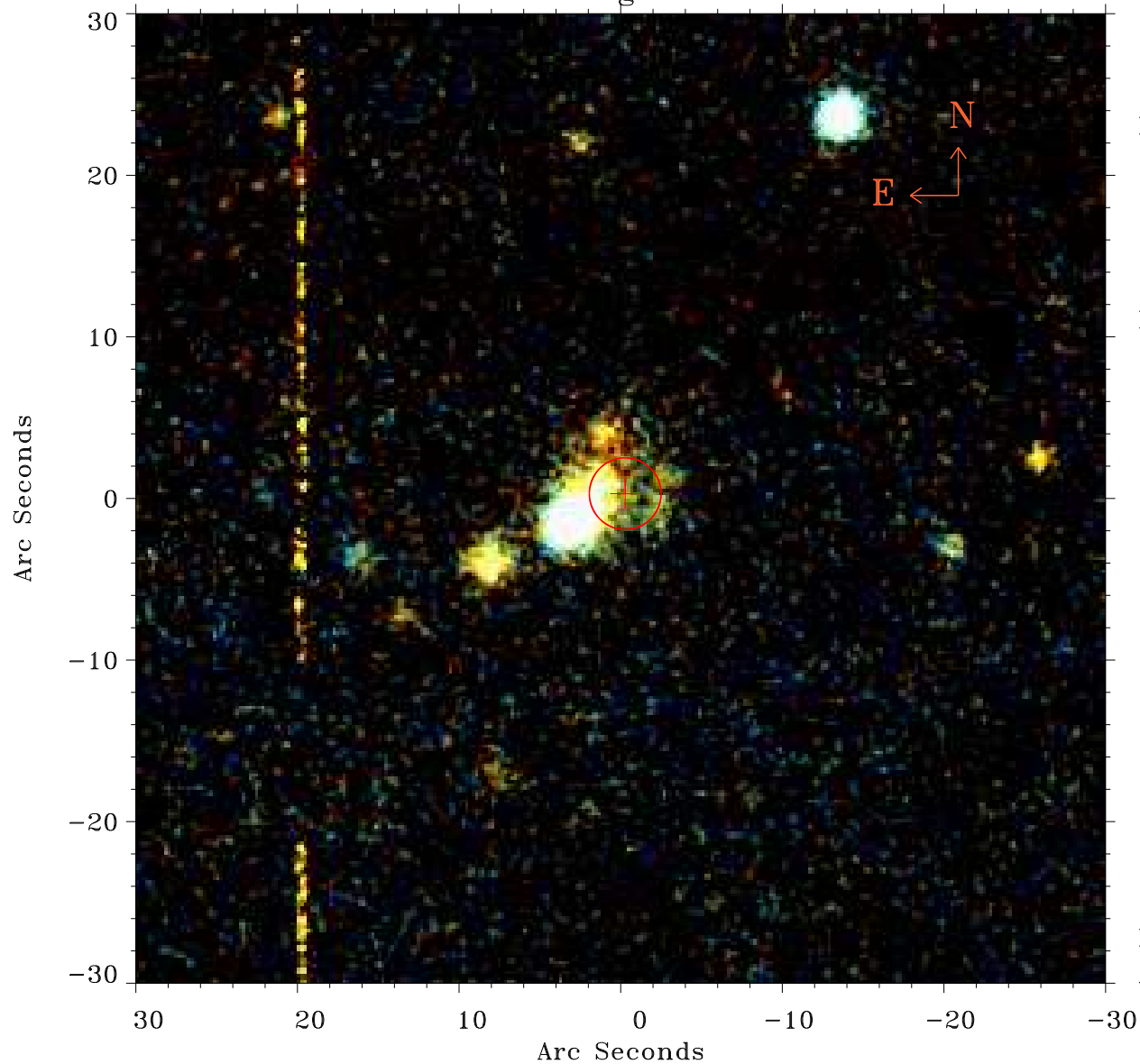

Principal Investigator :

Dr Bernd Aschenbach

XMM target name :

PKS 2126-158

OBS ID : 103060101

Source number : 38

X-ray coordinates :

$\alpha$  : 21 29 18.87

$\delta$  : -15 33 03.1

Center coordinates :

$\alpha$  : 21 29 18.88

$\delta$  : -15 33 03.2

Plate reference :

Origin : PanSTARRS-DR1

Color coding :

z band ●

(z+g)/2 ●

g band ●

Error:

R90 : 2.2 arsec

XMM SSC

Apr 27 12:31:56 2019