

PDF XMM ROSAT image ACDS V10.0

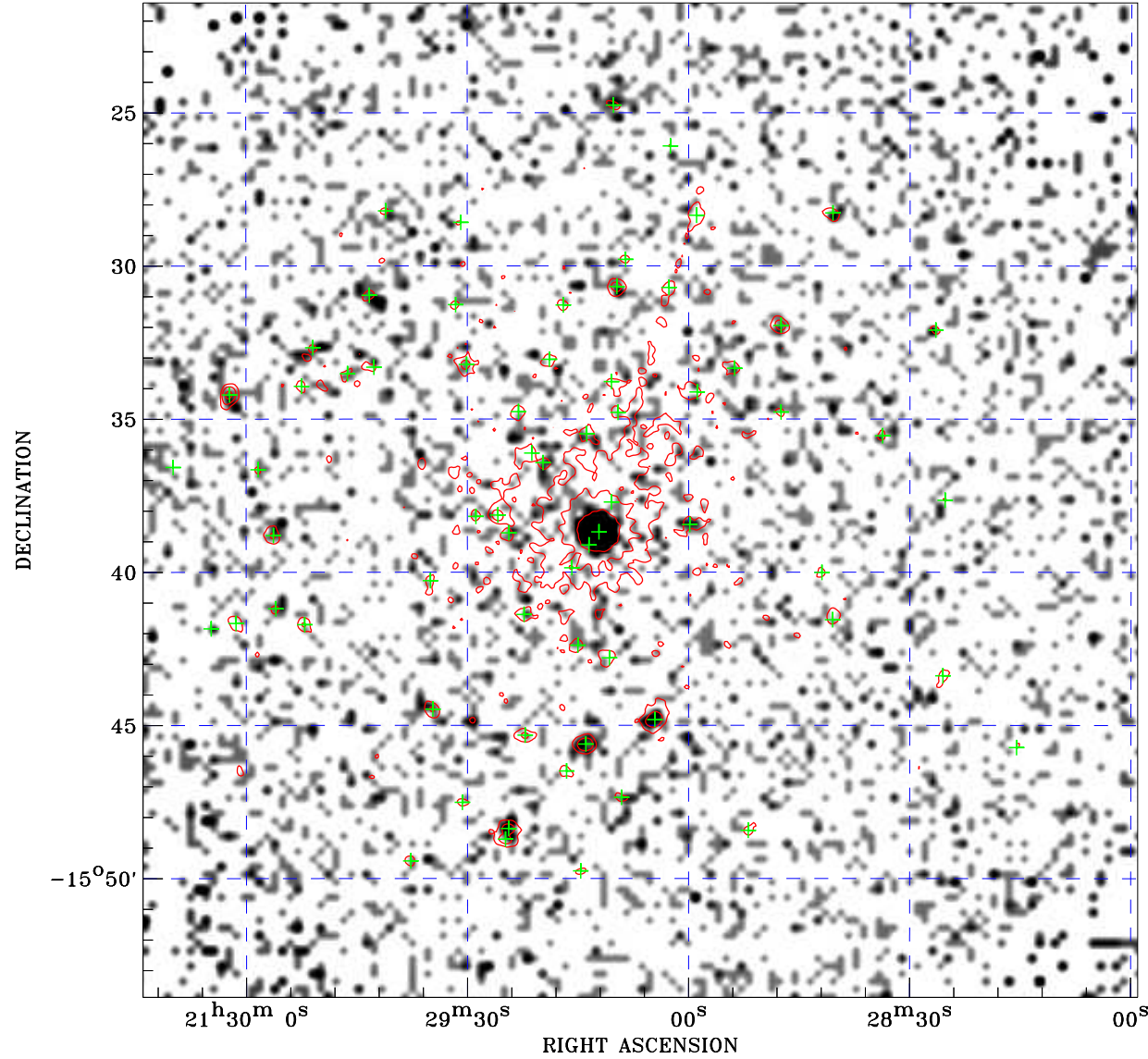

Principal Investigator :
Dr Bernd Aschenbach

XMM target name :
PKS 2126-158

Observation ID :
0103060101

Epic image :
 α : 21 29 06.55
 δ : -15 37 39.0
Energy band : 0.2-12.0 keV
MOS1 : 20745 s
MOS2 : 20797 s
PN : 15110 s

Contour levels (counts) :
 2σ :2.082E+00 7σ :5.012E+00
 30σ :1.849E+01

Nearest ROSAT image
from Epic image center :
Observation : 700025p
Instrument : PSPCB
 α : 21 29 24.48
 δ : -15 42 00.2

Other ROSAT images :
None

XMM SSC
Apr 27 12:17:40 2019

⊙ Epic image contour
levels at 2, 7 and 30 σ

+ Detected Epic sources