

# PDF XMM ROSAT image ACDS V10.0

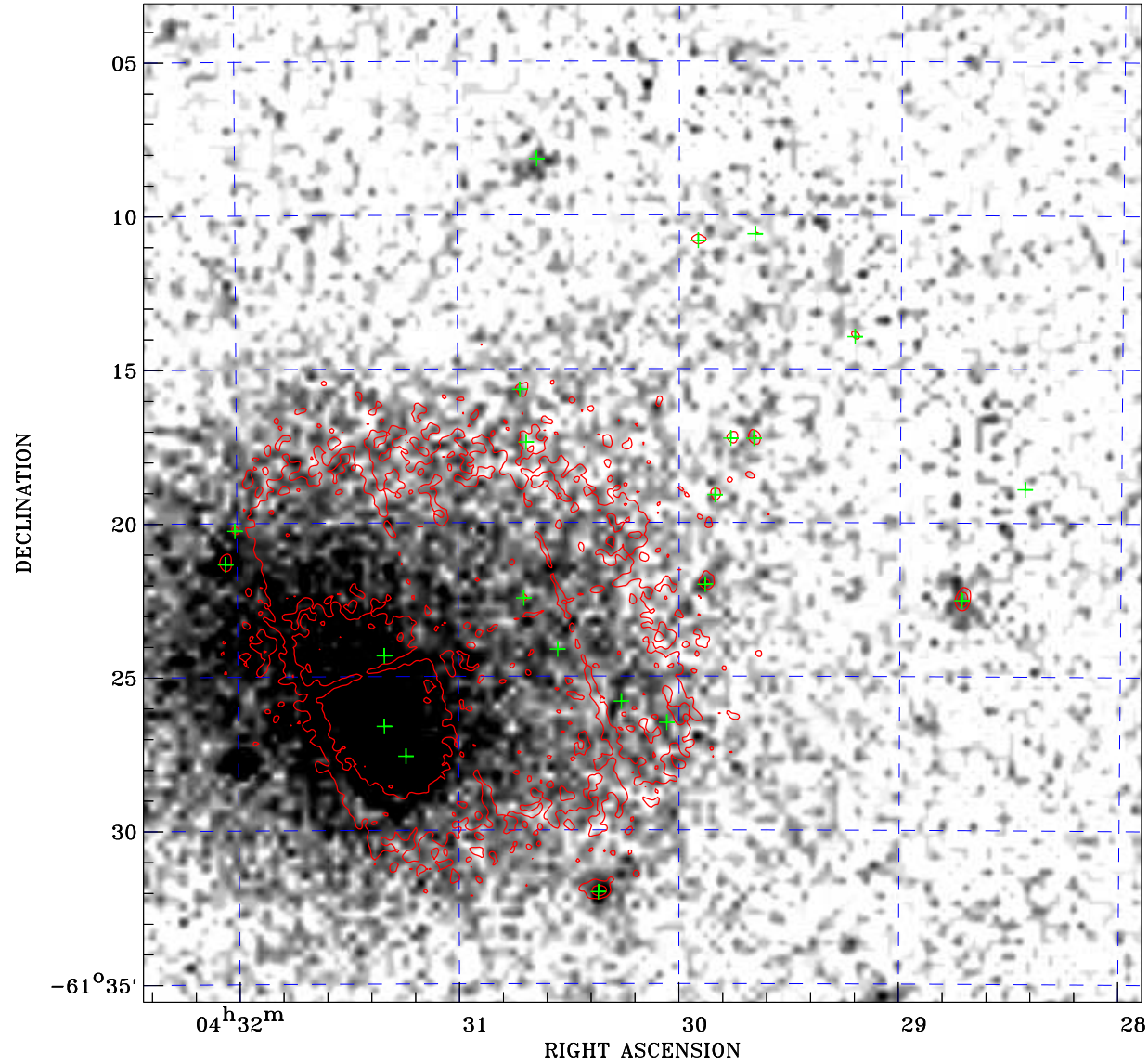

Principal Investigator :  
Dr Bernd Aschenbach

XMM target name :  
A3266\_f4

Observation ID :  
0105262201

Epic image :  
 $\alpha$  : 04 30 09.98  
 $\delta$  : -61 19 22.4  
Energy band : 0.2–12.0 keV  
MOS1 : 4040 s  
MOS2 : 4053 s  
PN : 4579 s

Contour levels (counts) :  
 $2\sigma$  :1.282E+00  $7\sigma$  :3.811E+00  
 $30\sigma$  :1.544E+01

Nearest ROSAT image  
from Epic image center :  
Observation : 800211p  
Instrument : PSPCB  
 $\alpha$  : 04 31 49.15  
 $\delta$  : -61 27 36.1

Other ROSAT images :  
None

XMM SSC  
Apr 20 14:32:12 2019

⊙ Epic image contour  
levels at 2, 7 and 30 $\sigma$

+ Detected Epic sources