

# EPIC source finding chart ACDS V10.0

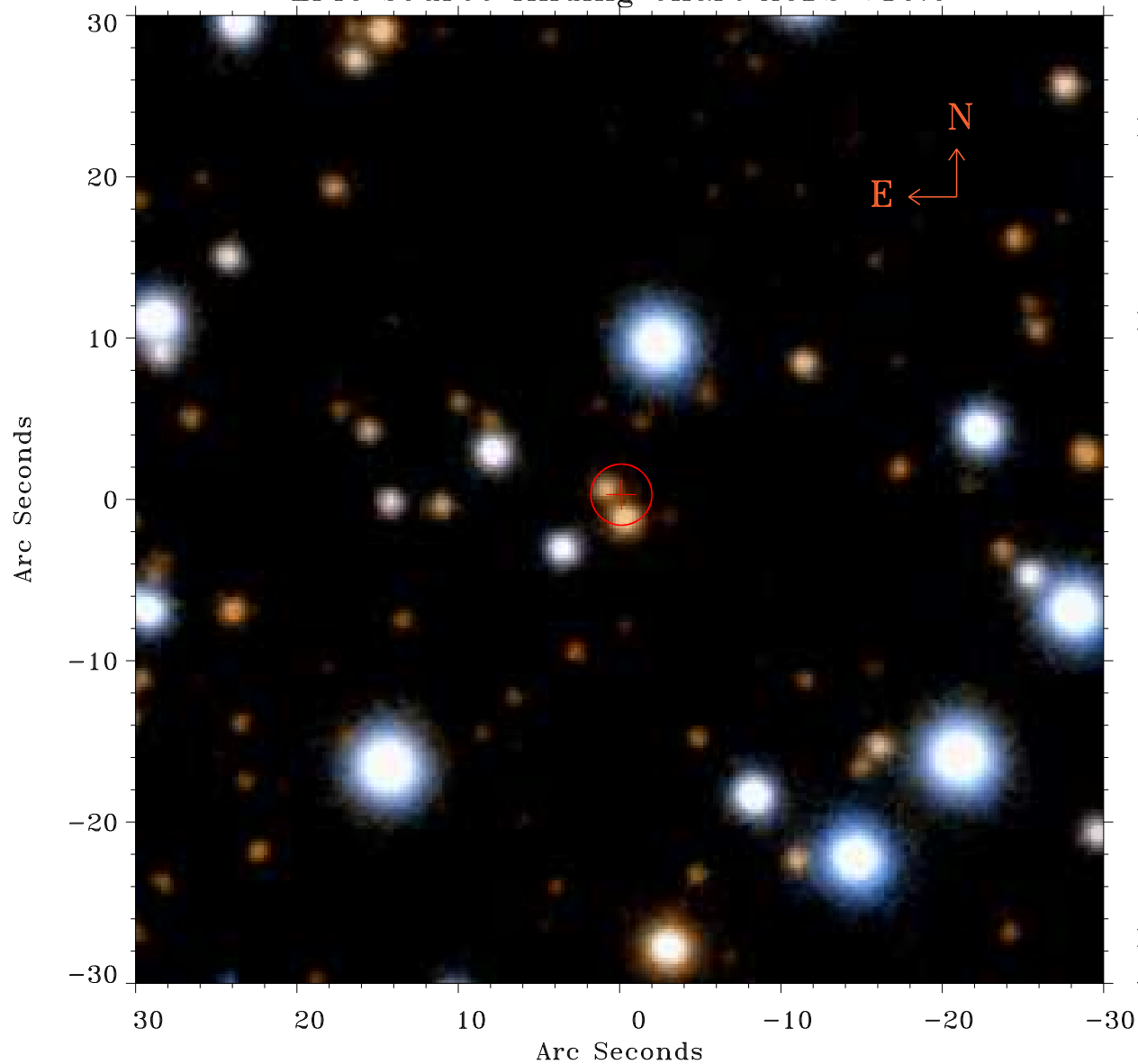

Principal Investigator :  
Prof Keith Mason

XMM target name :  
V1500 Cyg

OBS ID : 109463401  
Source number : 9

X-ray coordinates :  
 $\alpha$  : 21 11 14.48  
 $\delta$  : +48 10 44.3

Center coordinates :  
 $\alpha$  : 21 11 14.47  
 $\delta$  : +48 10 44.2

Plate reference :  
Origin : PanSTARRS-DR1

Color coding :  
z band ●  
(z+g)/2 ●  
g band ●

Error:  
R90 : 1.9 arsec

XMM SSC  
Apr 22 03:49:54 2019