

# EPIC source finding chart ACDS V10.0

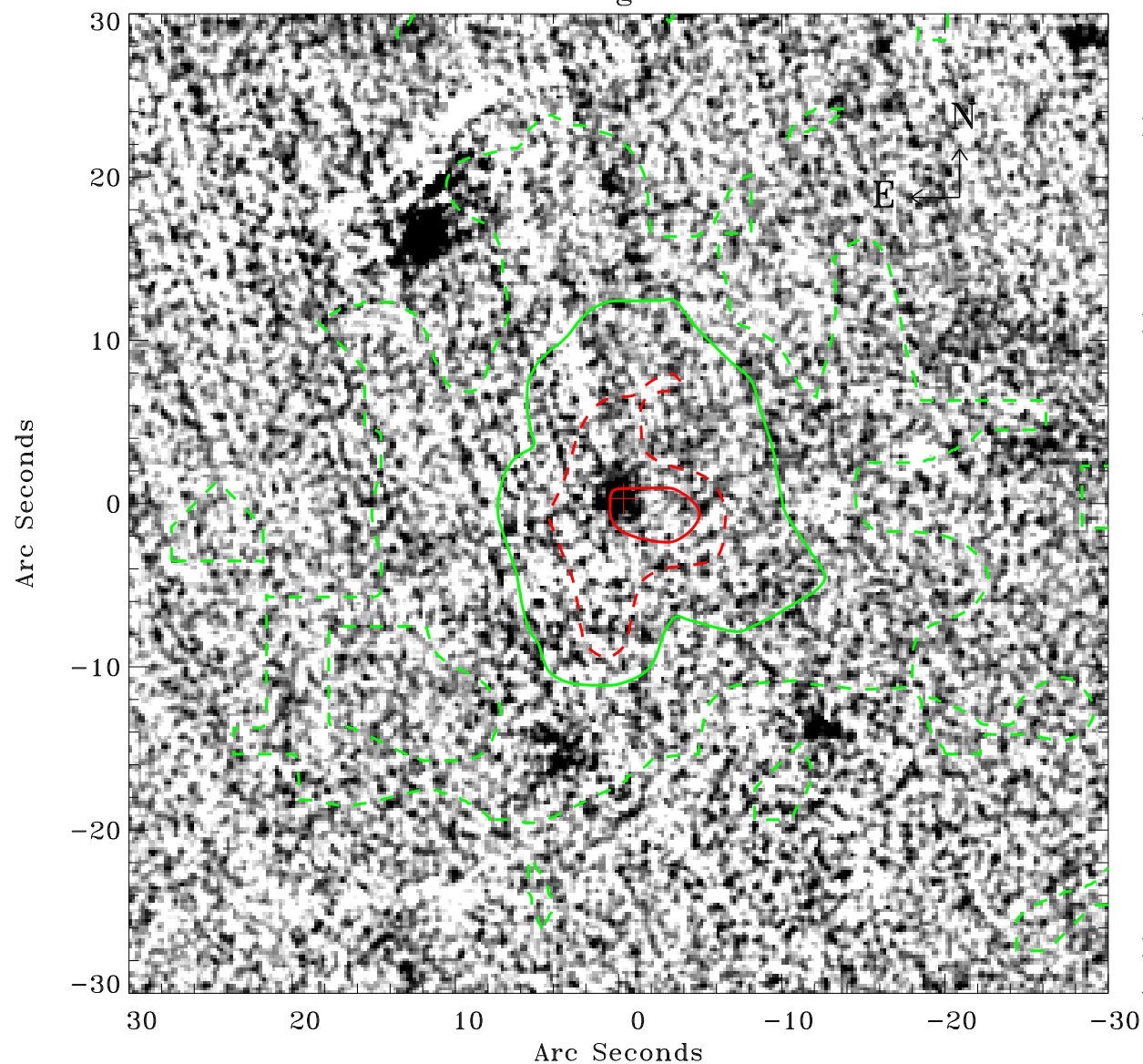

Principal Investigator :

Dr Michael Watson

XMM target name :

Ton S 180

OBS ID : 110890701

Source number : 5

X-ray coordinates :

$\alpha$  : 00 56 52.57

$\delta$  : -22 23 43.1

Center coordinates :

$\alpha$  : 00 56 52.57

$\delta$  : -22 23 43.2

Plate reference :

Origin : CDS HIPs Network

Plate : PanSTARRS DR1 g

Pixel : 0.20 "/pix

Contour levels (counts) :

1.00E+00 4.27E+00

8.81E+00 1.36E+01

XMM SSC

Apr 28 10:26:16 2019