

EPIC source finding chart ACDS V10.0

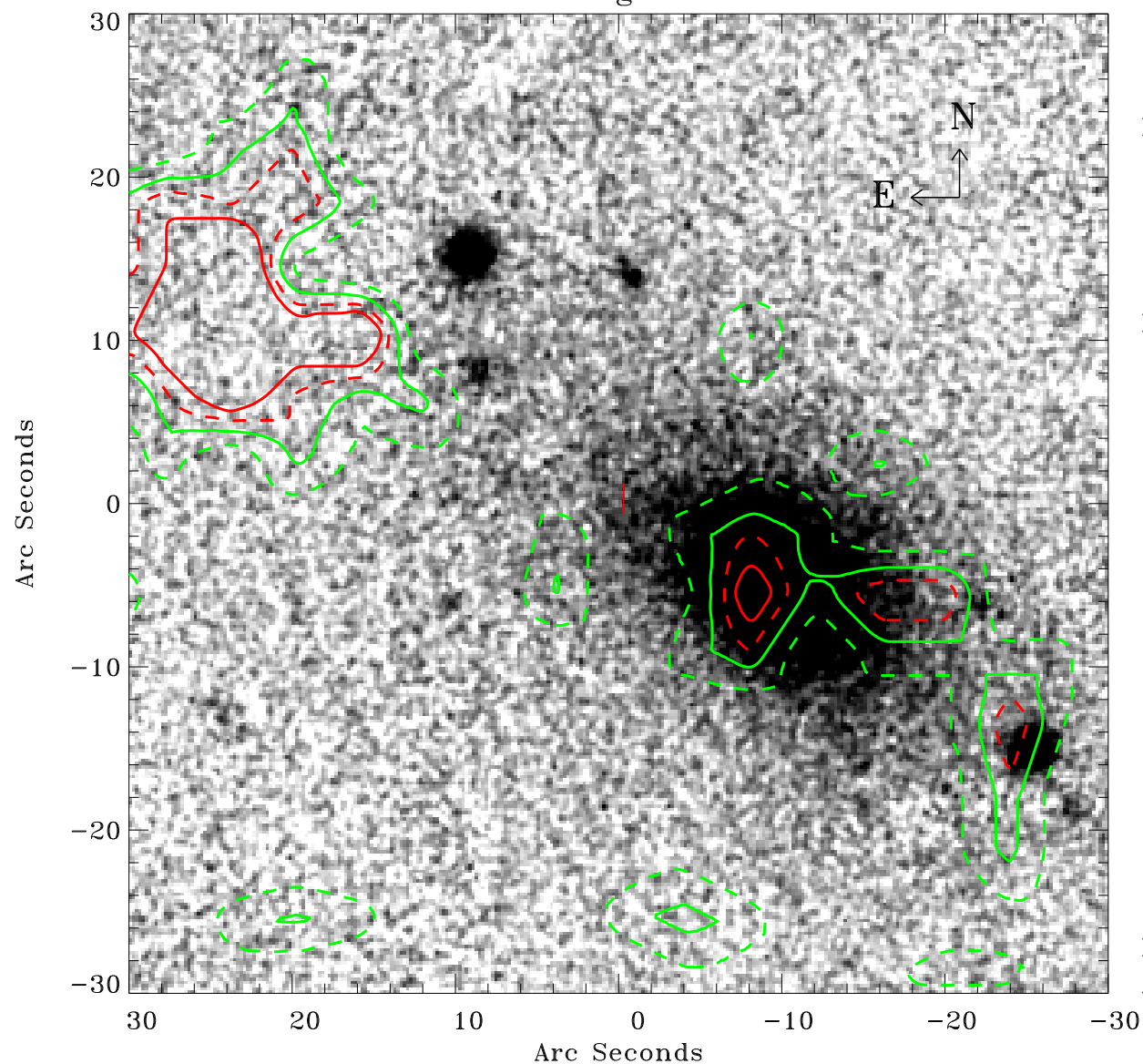

Principal Investigator :

Dr Michael Watson

XMM target name :

Ton S 180

OBS ID : 110890701

Source number : 11

X-ray coordinates :

α : 00 56 55.82

δ : -22 13 58.3

Center coordinates :

α : 00 56 55.82

δ : -22 13 58.4

Plate reference :

Origin : CDS HIPs Network

Plate : PanSTARRS DR1 g

Pixel : 0.20 "/pix

Contour levels (counts) :

1.00E+00 2.00E+00

2.83E+00 3.48E+00

XMM SSC

Apr 28 10:27:39 2019