

# EPIC source finding chart ACDS V10.0

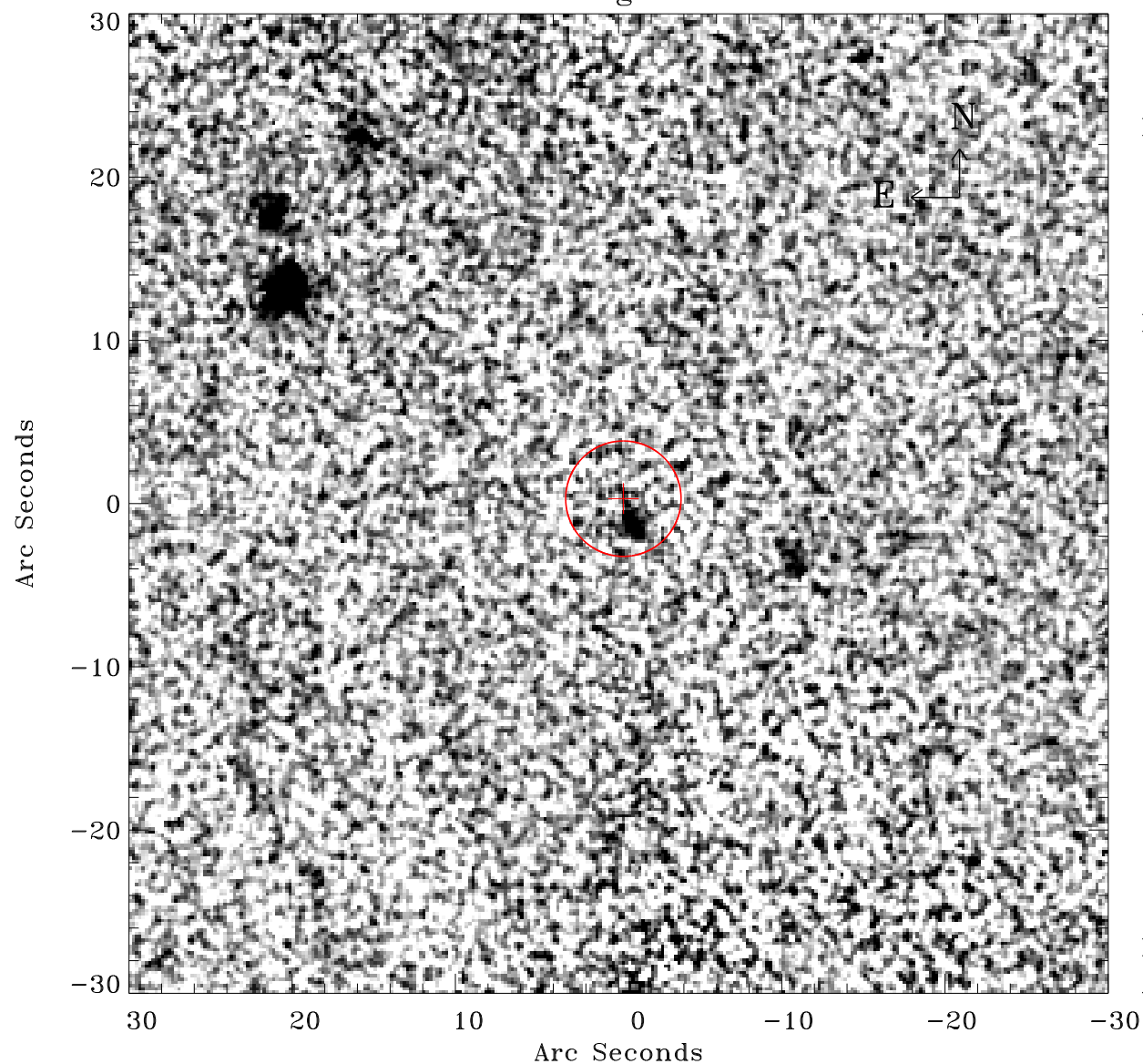

Principal Investigator :

Dr Michael Watson

XMM target name :

Ton S 180

OBS ID : 110890701

Source number : 30

X-ray coordinates :

$\alpha$  : 00 58 18.80

$\delta$  : -22 20 20.6

Center coordinates :

$\alpha$  : 00 58 18.80

$\delta$  : -22 20 20.7

Plate reference :

Origin : CDS HIPs Network

Plate : PanSTARRS DR1 g

Pixel : 0.20 "/pix

Error circle :

$R_{90}$  (") : 3.5

XMM SSC

Apr 28 10:34:53 2019