

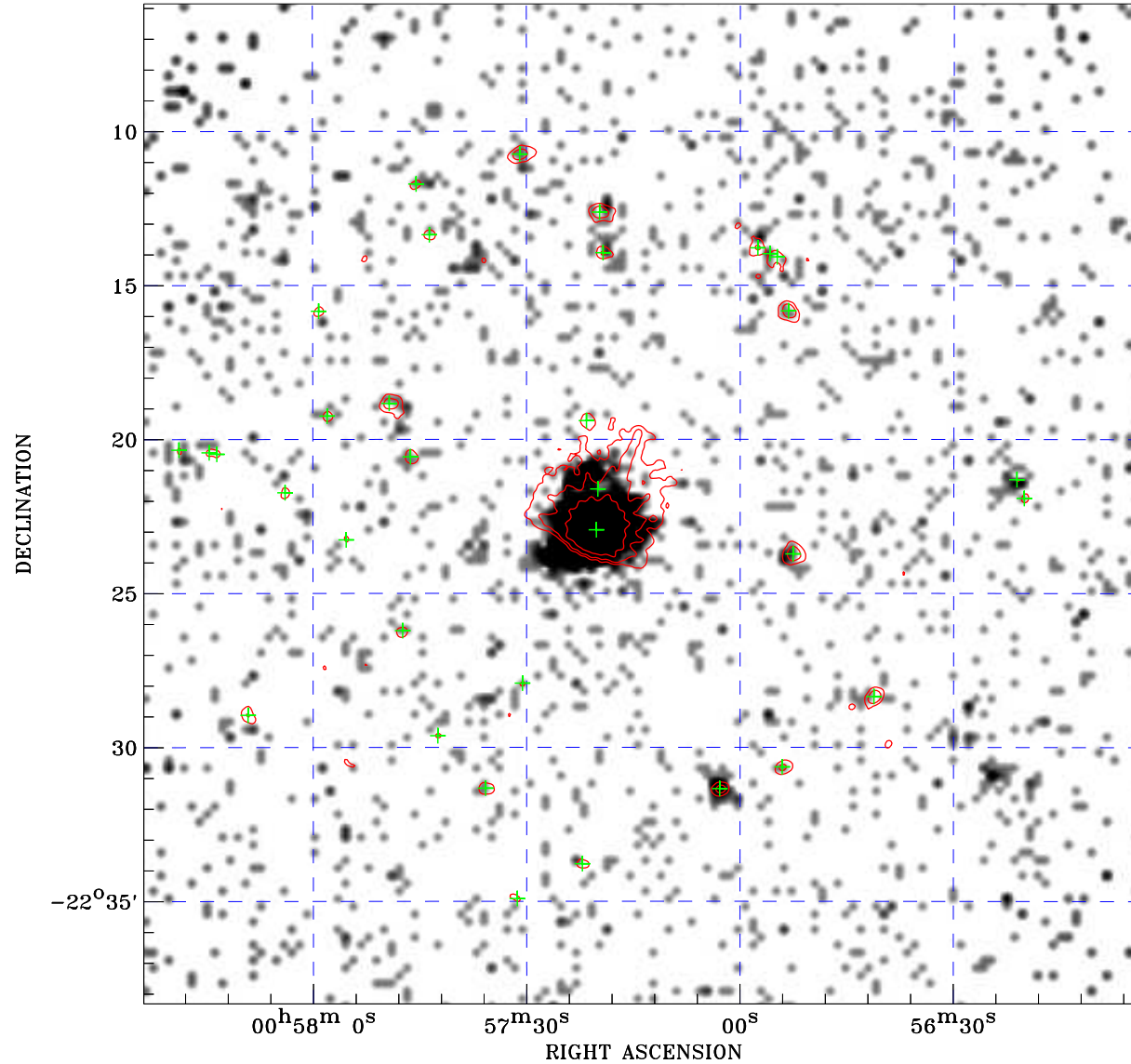

PDF XMM ROSAT image ACDS V10.0



ROSAT image gray scale (Log) :

 < 1.269E-04 > 1.981E-03
 (counts s⁻¹)

⊙ Epic image contour
 levels at 2, 7 and 30 σ

+ Detected Epic sources

Principal Investigator :
 Dr Michael Watson

XMM target name :
 Ton S 180

Observation ID :
 0110890701

Epic image :
 α : 00 57 13.53
 δ : -22 22 05.9
 Energy band : 0.2–12.0 keV
 MOS1 : 17888 s
 MOS2 : 18153 s
 PN : 17999 s

Contour levels (counts) :
 2 σ :1.047E+00 7 σ :3.063E+00
 30 σ :1.233E+01

Nearest ROSAT image
 from Epic image center :
 Observation : 701139p
 Instrument : PSPCB
 α : 00 57 32.20
 δ : -22 25 48.2

Other ROSAT images :
 None

XMM SSC
 Apr 28 10:17:01 2019