

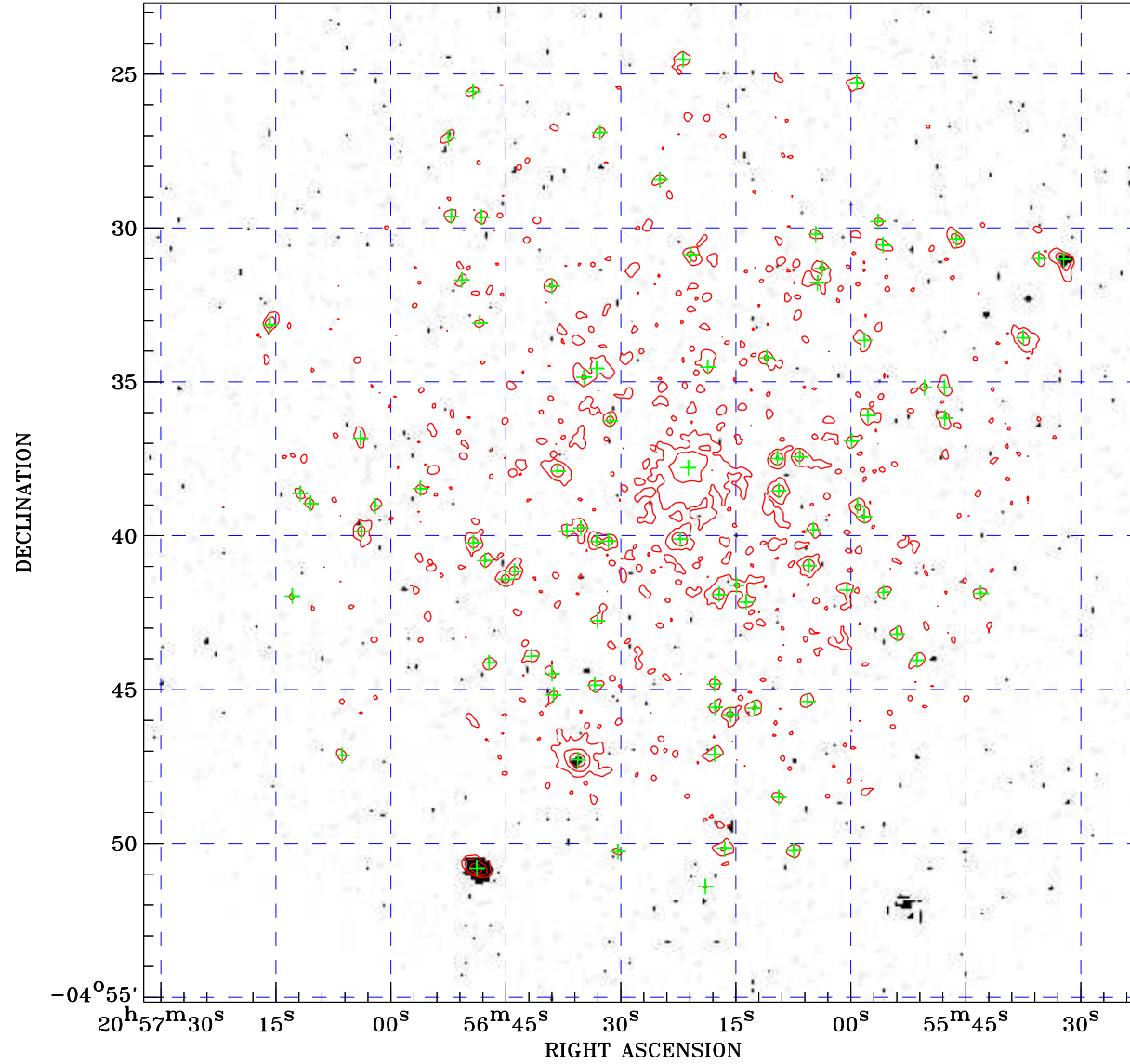

# PDF XMM ROSAT image ACDS V10.0



ROSAT image gray scale (Log) :  
  
 $\langle 2.063\text{E-}04$   $\rangle 2.064\text{E-}04$   
 (counts s<sup>-1</sup>)

⊙ Epic image contour  
 levels at 2, 7 and 30 $\sigma$

+ Detected Epic sources

Principal Investigator :  
 Prof Keith Mason

XMM target name :  
 MS2053.7-0449

Observation ID :  
 0112190601

Epic image :  
 $\alpha$  : 20 56 27.08  
 $\delta$  : -04 38 55.5  
 Energy band : 0.2-12.0 keV  
 MOS1 : 16500 s  
 MOS2 : 16498 s  
 PN : 10531 s

Contour levels (counts) :  
 2 $\sigma$  :1.197E+00 7 $\sigma$  :2.815E+00  
 30 $\sigma$  :1.026E+01

Nearest ROSAT image  
 from Epic image center :  
 Observation : 800810h-1  
 Instrument : HRI  
 $\alpha$  : 20 56 28.00  
 $\delta$  : -04 39 24.2

Other ROSAT images :  
 None

XMM SSC  
 Apr 21 01:33:55 2019