

EPIC source finding chart ACDS V10.0

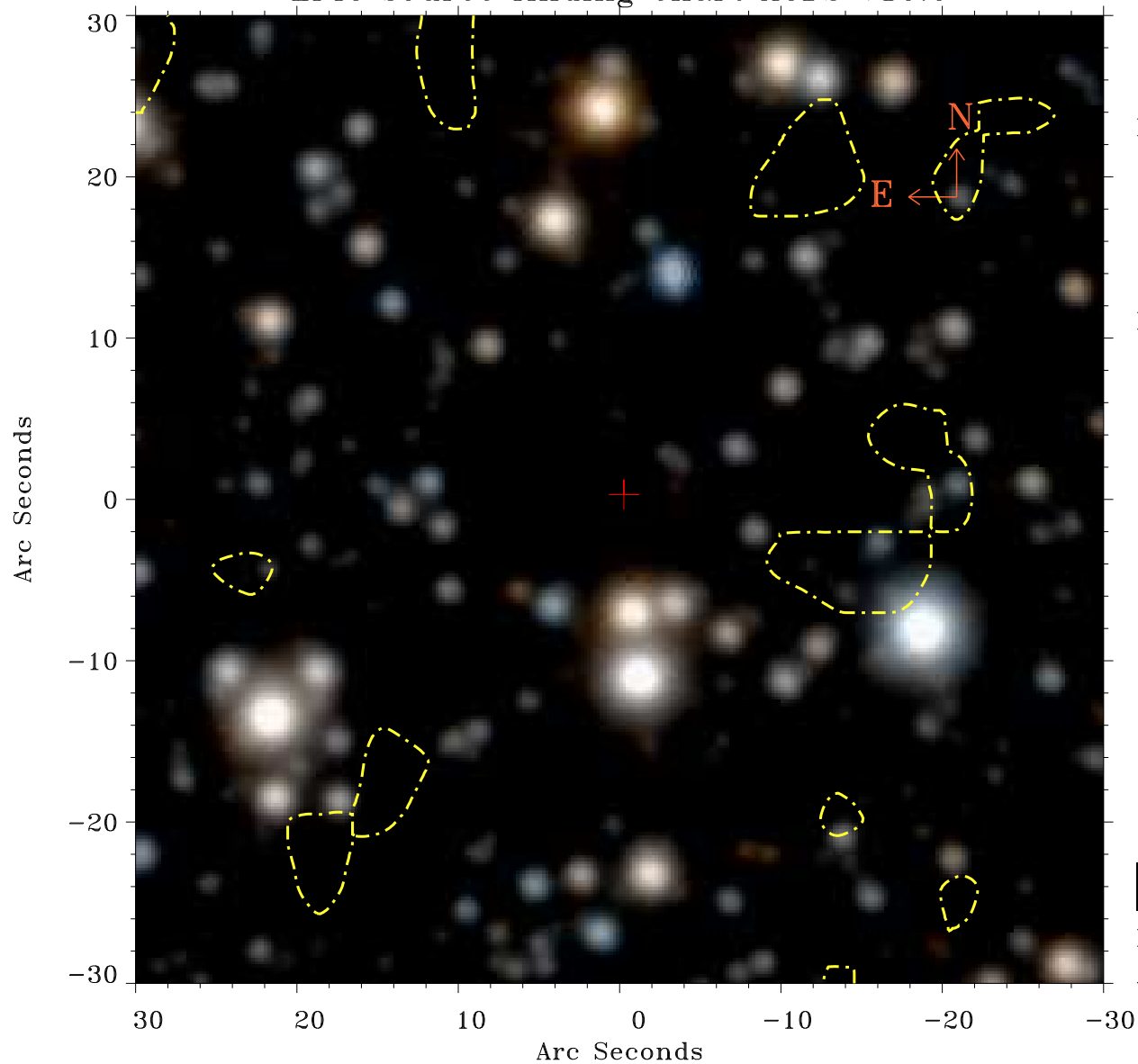

Principal Investigator :

Dr Martin Turner

XMM target name :

NGC 6656

OBS ID : 112220201

Source number : 36

X-ray coordinates :

α : 18 35 54.70

δ : -23 46 30.0

Center coordinates :

α : 18 35 54.71

δ : -23 46 30.0

Plate reference :

Origin : PanSTARRS-DR1

Color coding :

z band ●

(z+g)/2 ●

g band ●

Contour levels (counts) :

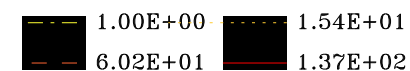

XMM SSC

Apr 27 16:04:08 2019