

# EPIC source finding chart ACDS V10.0

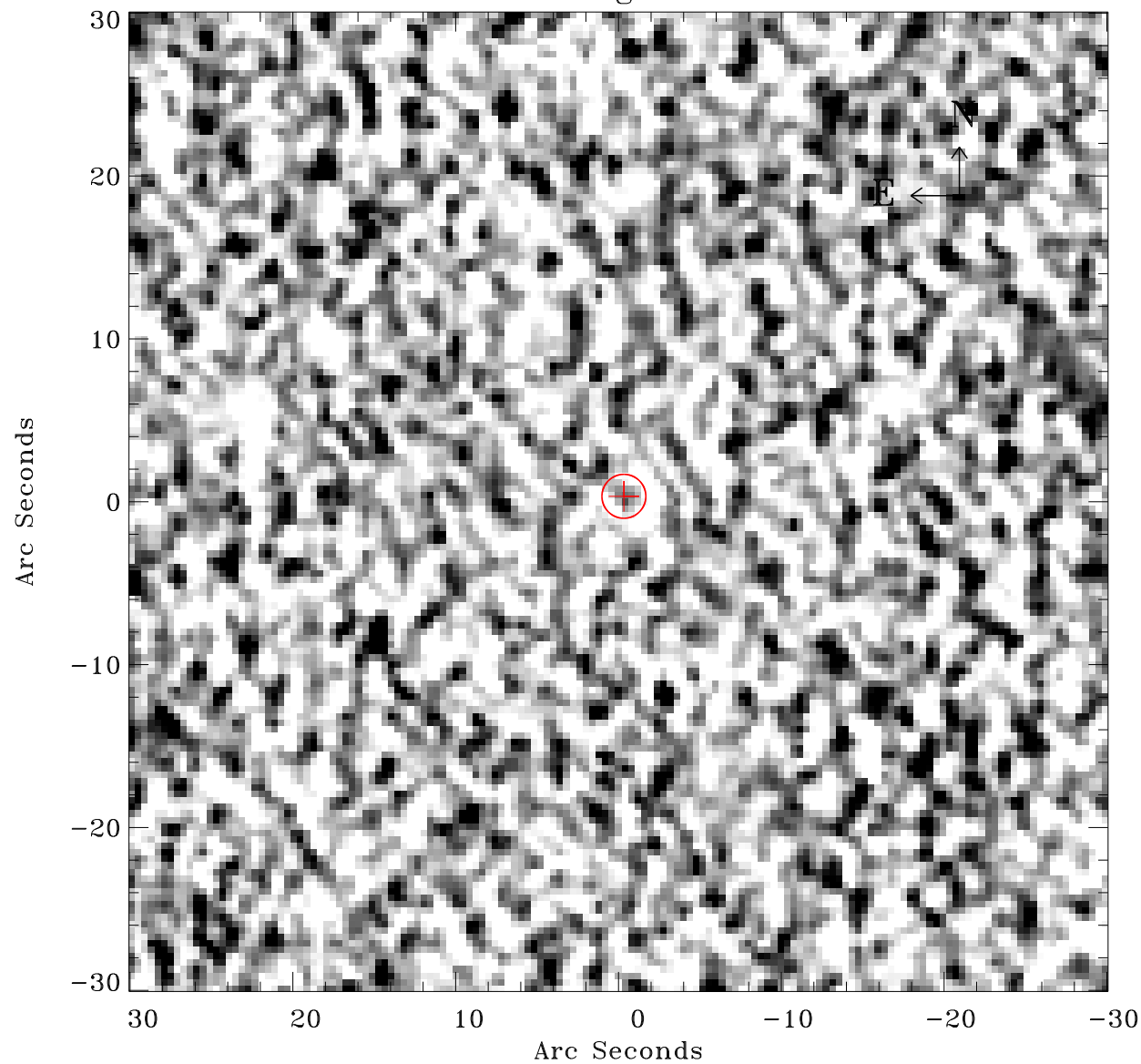

Principal Investigator :

Dr Albert Brinkman

XMM target name :

Gamma2 Velorum

OBS ID : 112670101

Source number : 10

X-ray coordinates :

$\alpha$  : 08 09 33.21

$\delta$  : -47 18 49.4

Center coordinates :

$\alpha$  : 08 09 33.20

$\delta$  : -47 18 49.3

Plate reference :

Origin : CDS HIPs Network

Plate : MAMA srcj

Pixel : 0.40 "/pix

Error circle :

$R_{90}$  (") : 1.3

XMM SSC

Apr 26 17:34:55 2019