

EPIC source finding chart ACDS V10.0

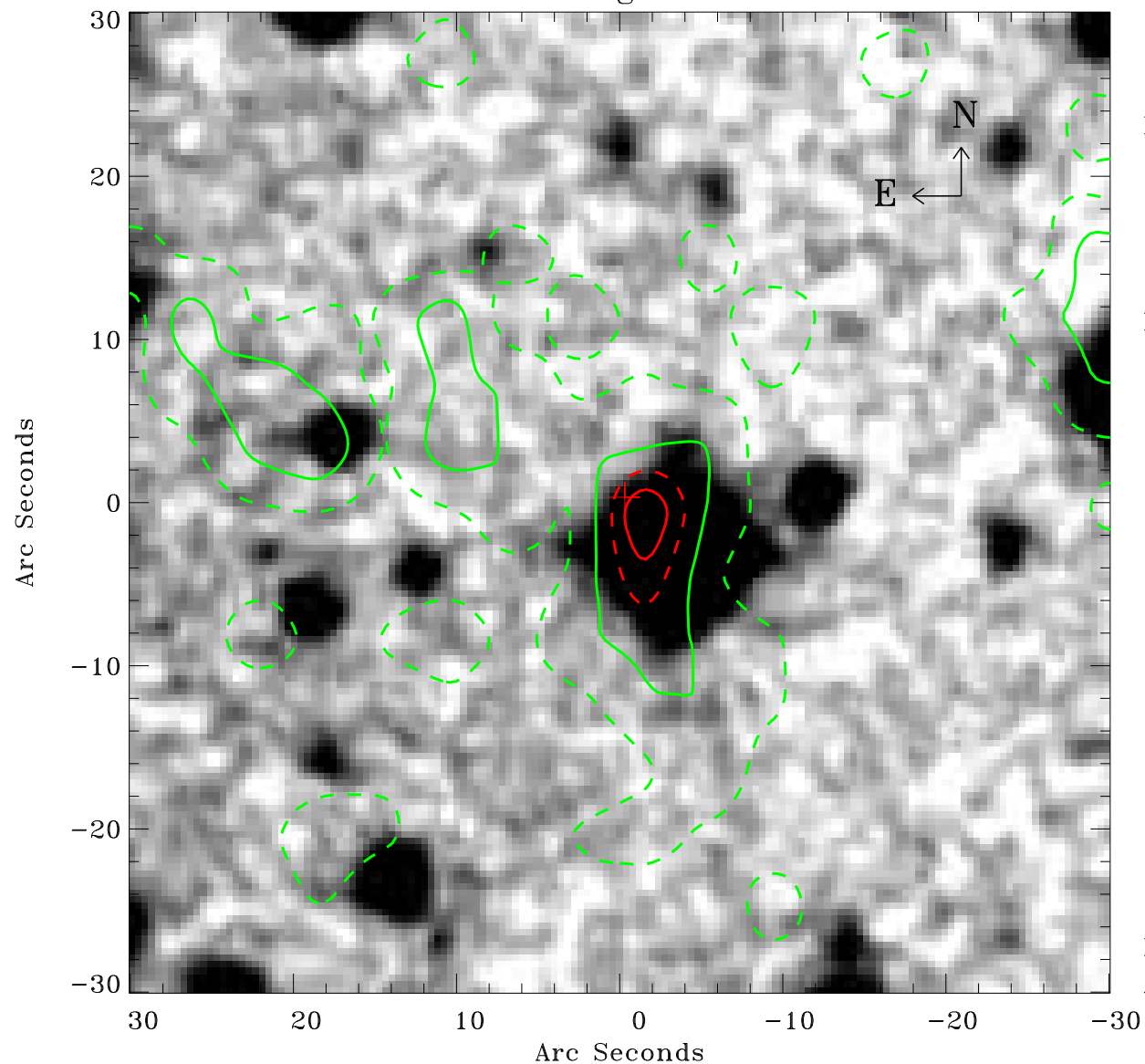

Principal Investigator :

Dr Albert Brinkman

XMM target name :

Gamma2 Velorum

OBS ID : 112670101

Source number : 25

X-ray coordinates :

α : 08 08 31.55

δ : -47 16 08.6

Center coordinates :

α : 08 08 31.54

δ : -47 16 08.5

Plate reference :

Origin : CDS HIPs Network

Plate : MAMA srcj

Pixel : 0.40 "/pix

Contour levels (counts) :

1.11E+00 2.93E+00

4.85E+00 6.57E+00

XMM SSC

Apr 26 17:31:10 2019