

EPIC source finding chart ACDS V10.0

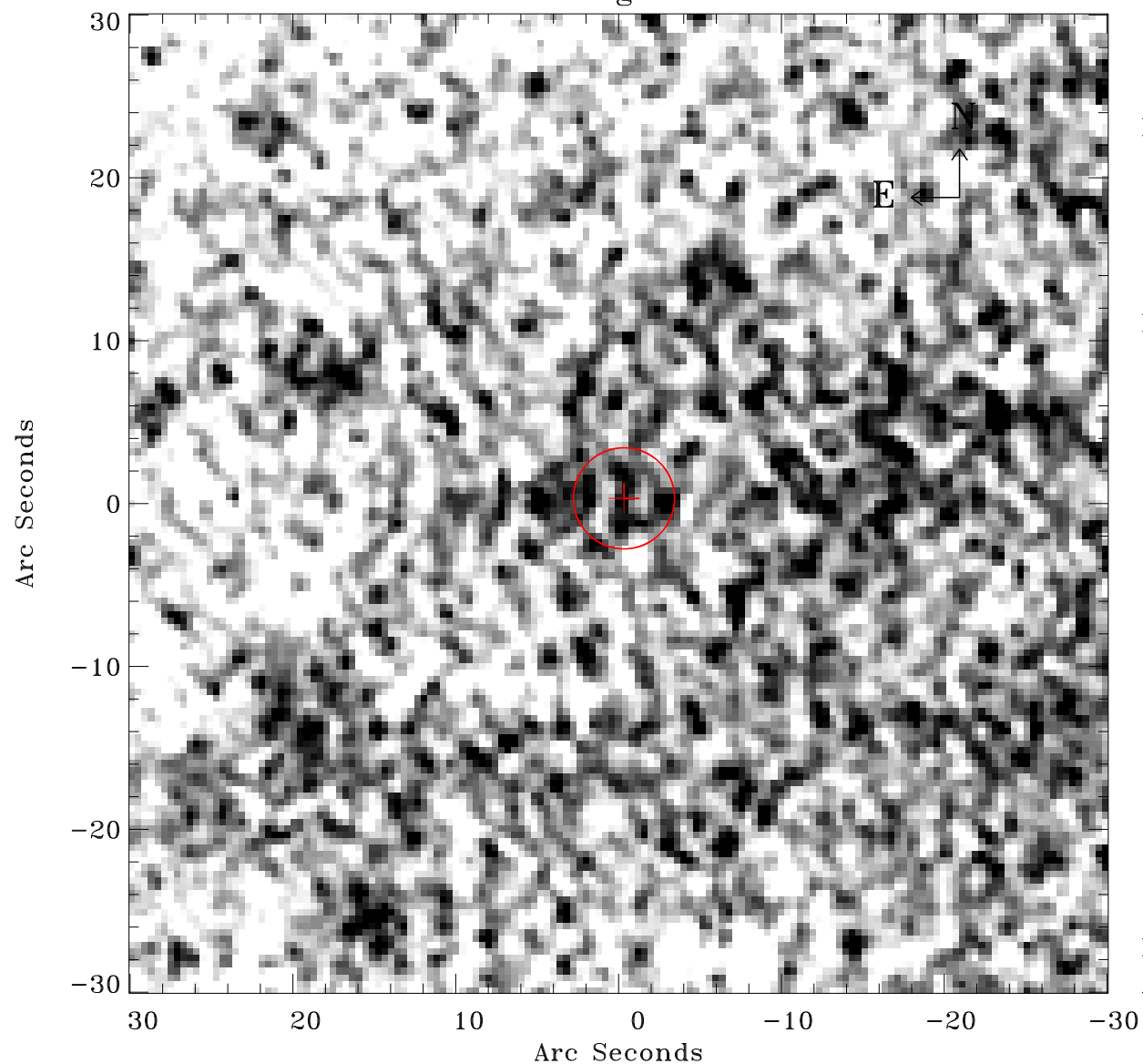

Principal Investigator :

Dr Albert Brinkman

XMM target name :

Gamma2 Velorum

OBS ID : 112670101

Source number : 45

X-ray coordinates :

α : 08 09 57.77

δ : -47 20 09.1

Center coordinates :

α : 08 09 57.77

δ : -47 20 09.0

Plate reference :

Origin : CDS HIPs Network

Plate : MAMA srcj

Pixel : 0.40 "/pix

Error circle :

R_{90} (") : 3.1

XMM SSC

Apr 26 17:37:44 2019