

# EPIC source finding chart ACDS V10.0

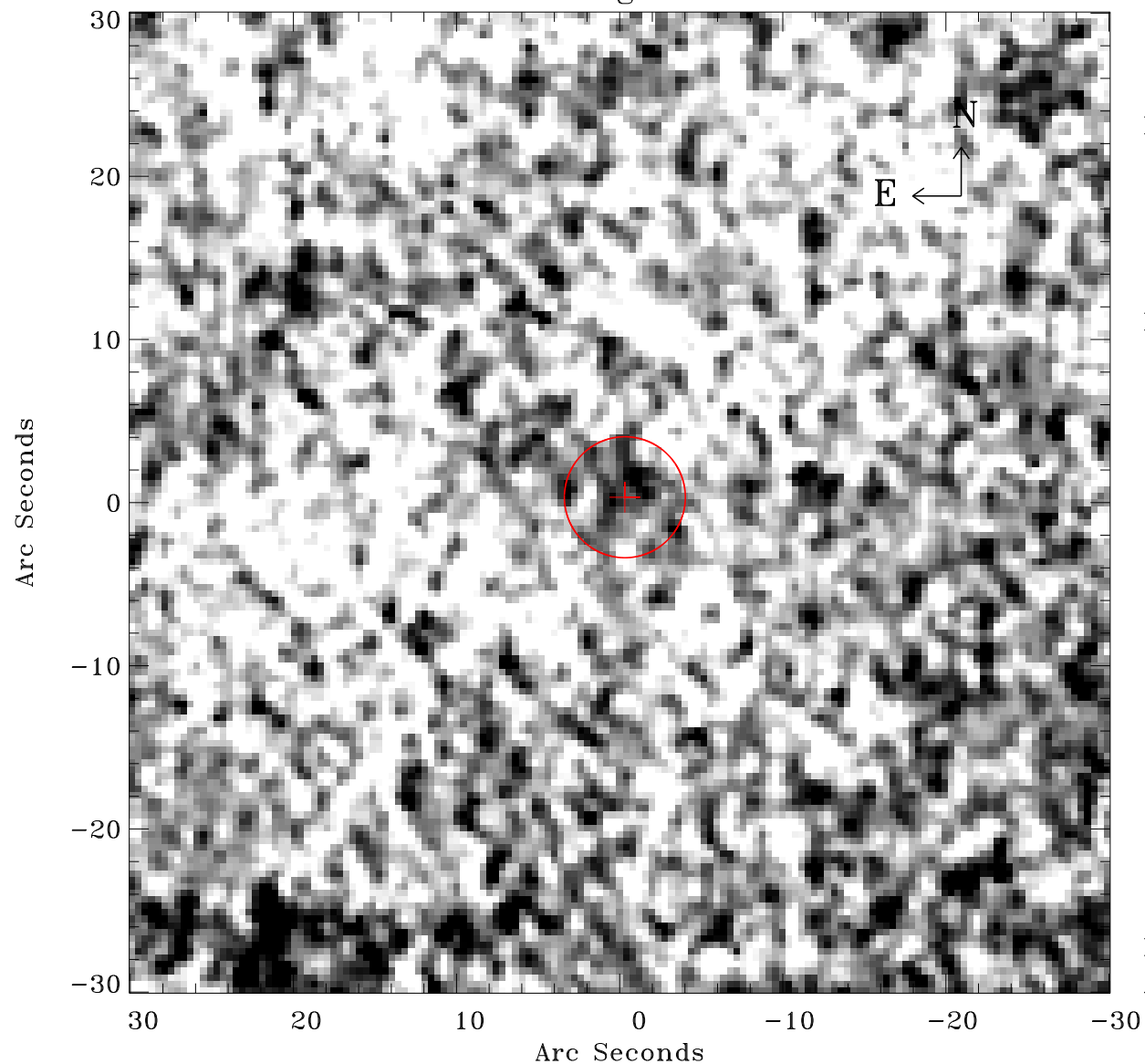

Principal Investigator :

Dr Albert Brinkman

XMM target name :

Gamma2 Velorum

OBS ID : 112670101

Source number : 74

X-ray coordinates :

$\alpha$  : 08 09 50.74

$\delta$  : -47 16 43.6

Center coordinates :

$\alpha$  : 08 09 50.73

$\delta$  : -47 16 43.5

Plate reference :

Origin : CDS HIPs Network

Plate : MAMA srcj

Pixel : 0.40 "/pix

Error circle :

$R_{90}$  (") : 3.7

XMM SSC

Apr 26 17:36:48 2019