

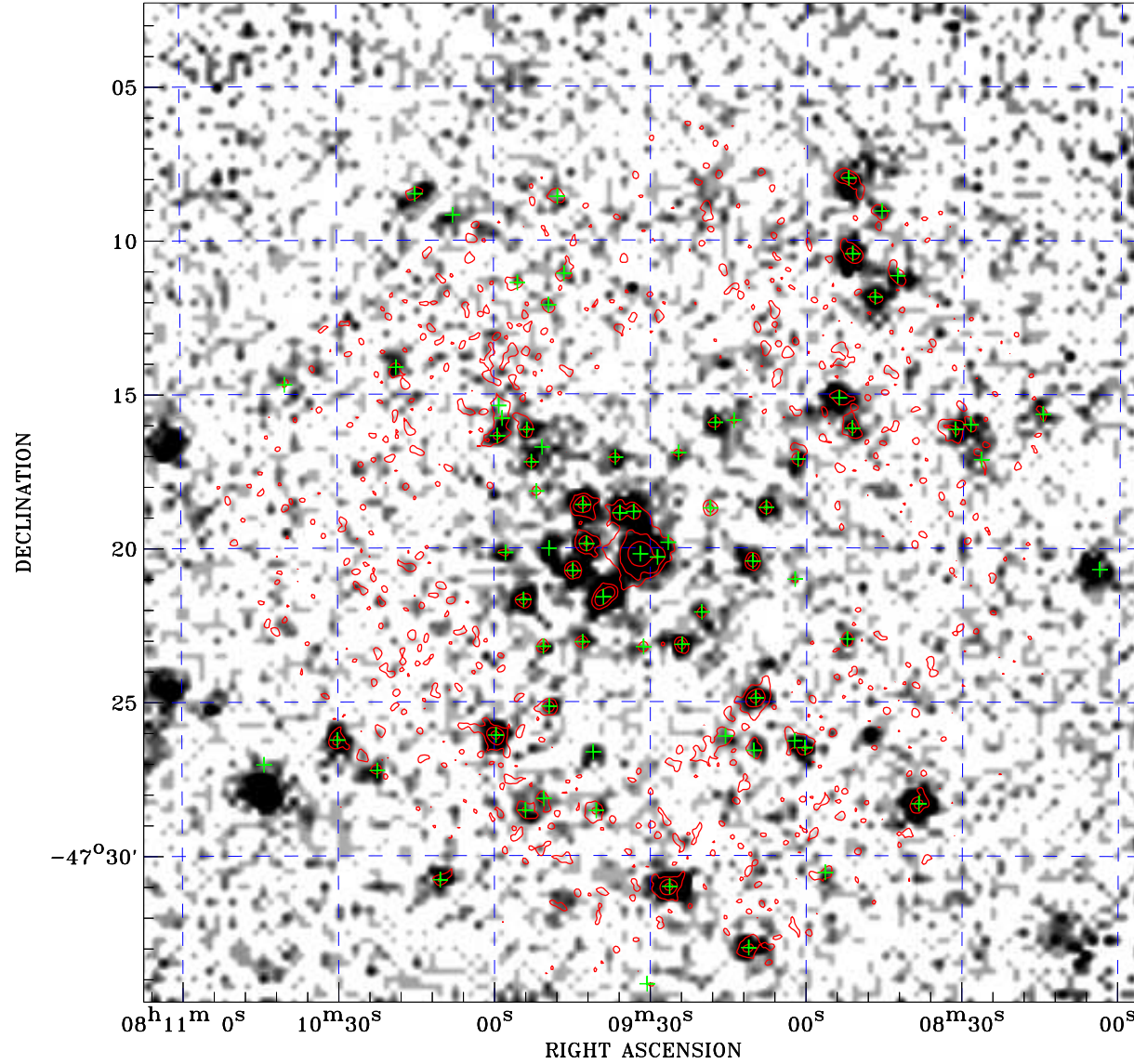

PDF XMM ROSAT image ACDS V10.0



ROSAT image gray scale (Log) :

 $\langle 8.584\text{E-}05$ $\rangle 6.877\text{E-}04$
 (counts s⁻¹)

⊙ Epic image contour
 levels at 2, 7 and 30 σ

+ Detected Epic sources

Principal Investigator :
 Dr Albert Brinkman

XMM target name :
 Gamma2 Velorum

Observation ID :
 0112670101

Epic image :
 α : 08 09 31.33
 δ : -47 18 32.0
 Energy band : 0.2–12.0 keV
 MOS1 : 5118 s
 MOS2 : 5191 s
 PN : 2826 s

Contour levels (counts) :
 2 σ :1.035E+00 7 σ :2.461E+00
 30 σ :9.020E+00

Nearest ROSAT image
 from Epic image center :
 Observation : 180017p
 Instrument : PSPCB
 α : 08 09 48.95
 δ : -47 23 24.2

Other ROSAT images :
 None

XMM SSC
 Apr 26 17:29:48 2019