

EPIC source finding chart ACDS V10.0

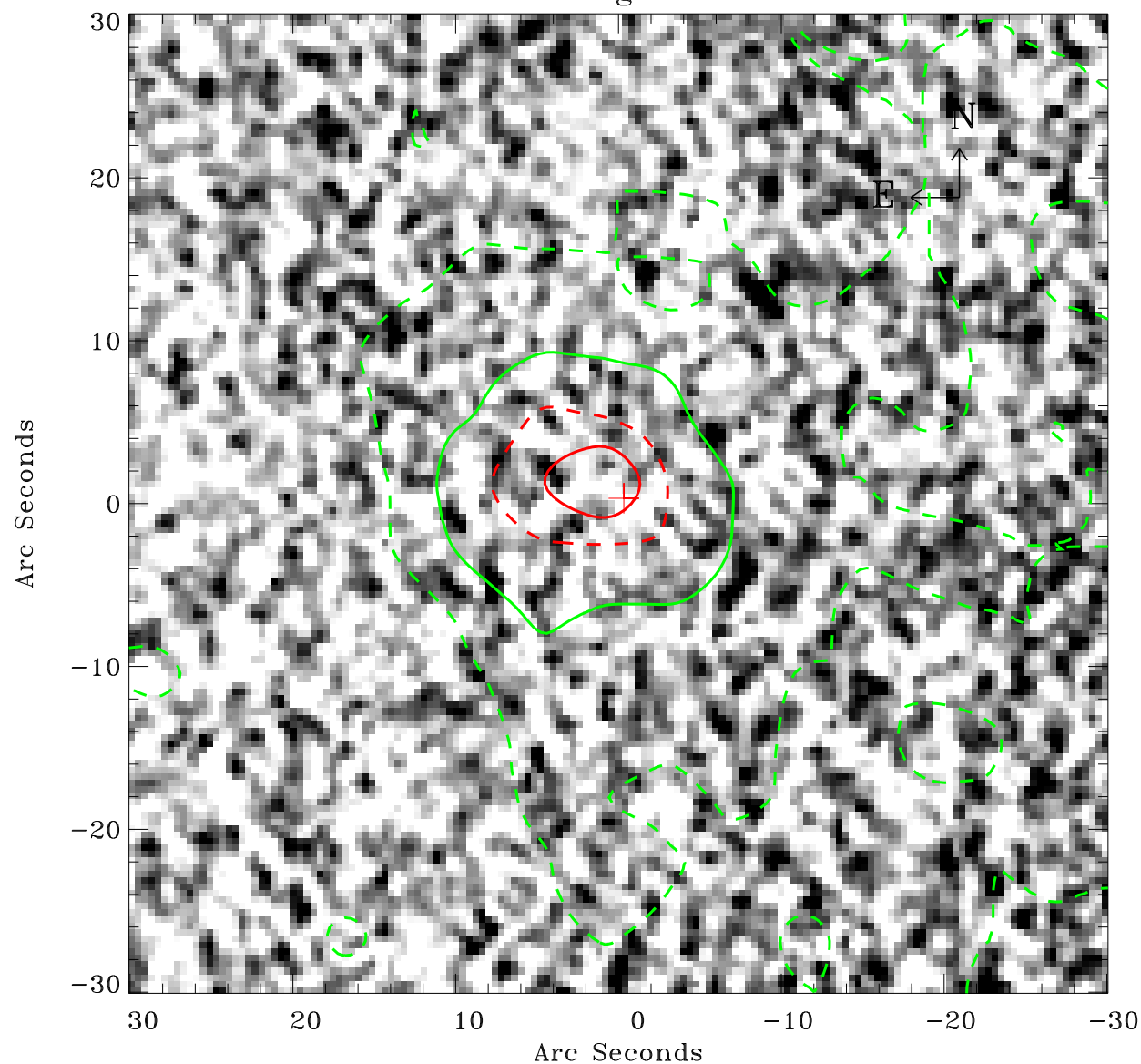

Principal Investigator :

Dr Albert Brinkman

XMM target name :

Gamma2 Velorum

OBS ID : 112670201

Source number : 9

X-ray coordinates :

α : 08 09 44.69

δ : -47 20 44.6

Center coordinates :

α : 08 09 44.68

δ : -47 20 44.5

Plate reference :

Origin : CDS HIPs Network

Plate : MAMA srcj

Pixel : 0.40 "/pix

Contour levels (counts) :

2.00E+00 7.71E+00

1.84E+01 3.18E+01

XMM SSC

Apr 20 11:47:26 2019