

# EPIC source finding chart ACDS V10.0

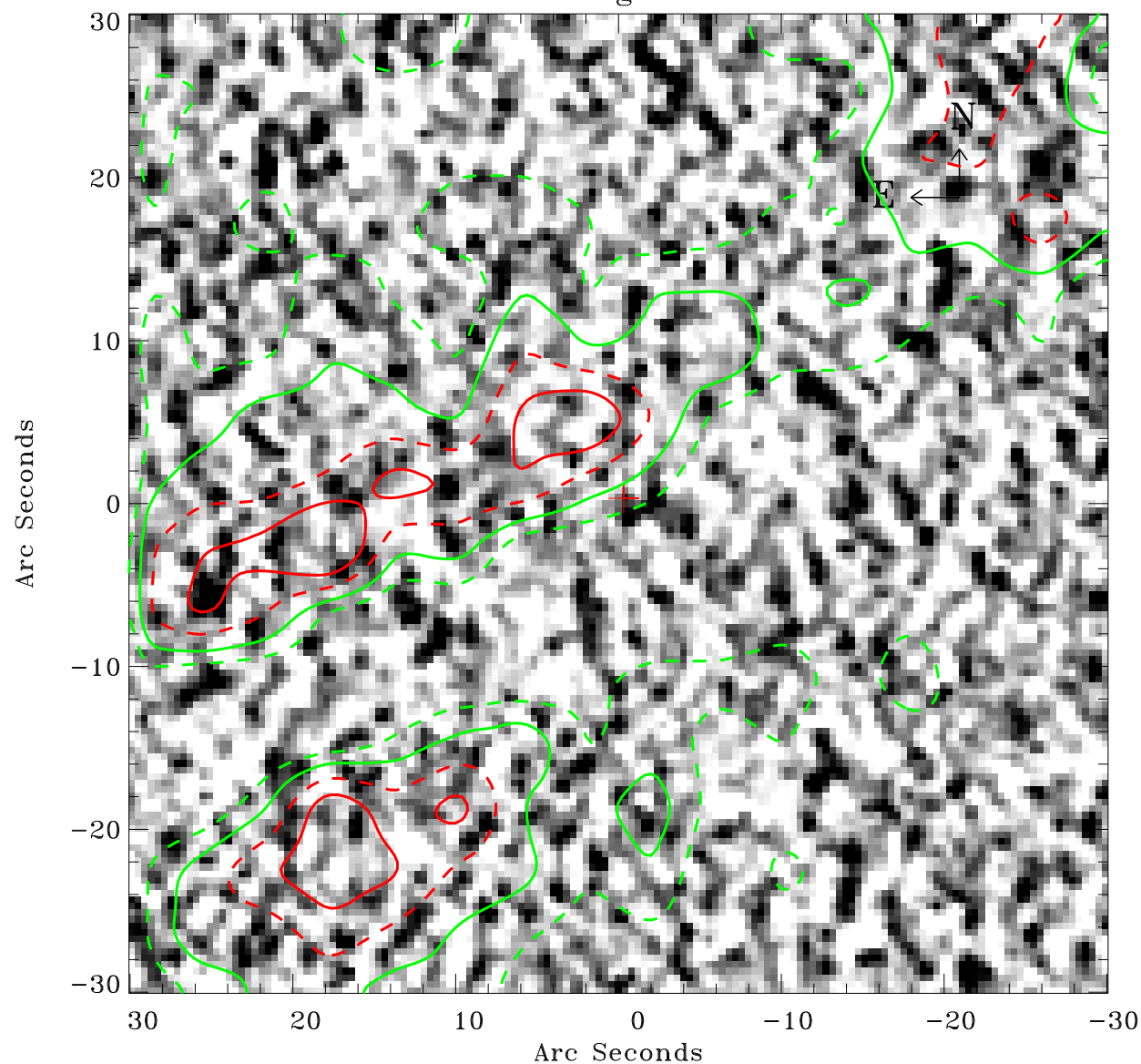

Principal Investigator :

Dr Albert Brinkman

XMM target name :

Gamma2 Velorum

OBS ID : 112670201

Source number : 16

X-ray coordinates :

$\alpha$  : 08 09 37.49

$\delta$  : -47 21 24.7

Center coordinates :

$\alpha$  : 08 09 37.49

$\delta$  : -47 21 24.6

Plate reference :

Origin : CDS HIPs Network

Plate : MAMA srcj

Pixel : 0.40 "/pix

Contour levels (counts) :

--- 3.26E+00 --- 6.47E+00

--- 1.09E+01 --- 1.56E+01

XMM SSC

Apr 20 11:47:13 2019