EPIC source finding chart ACDS V10.0

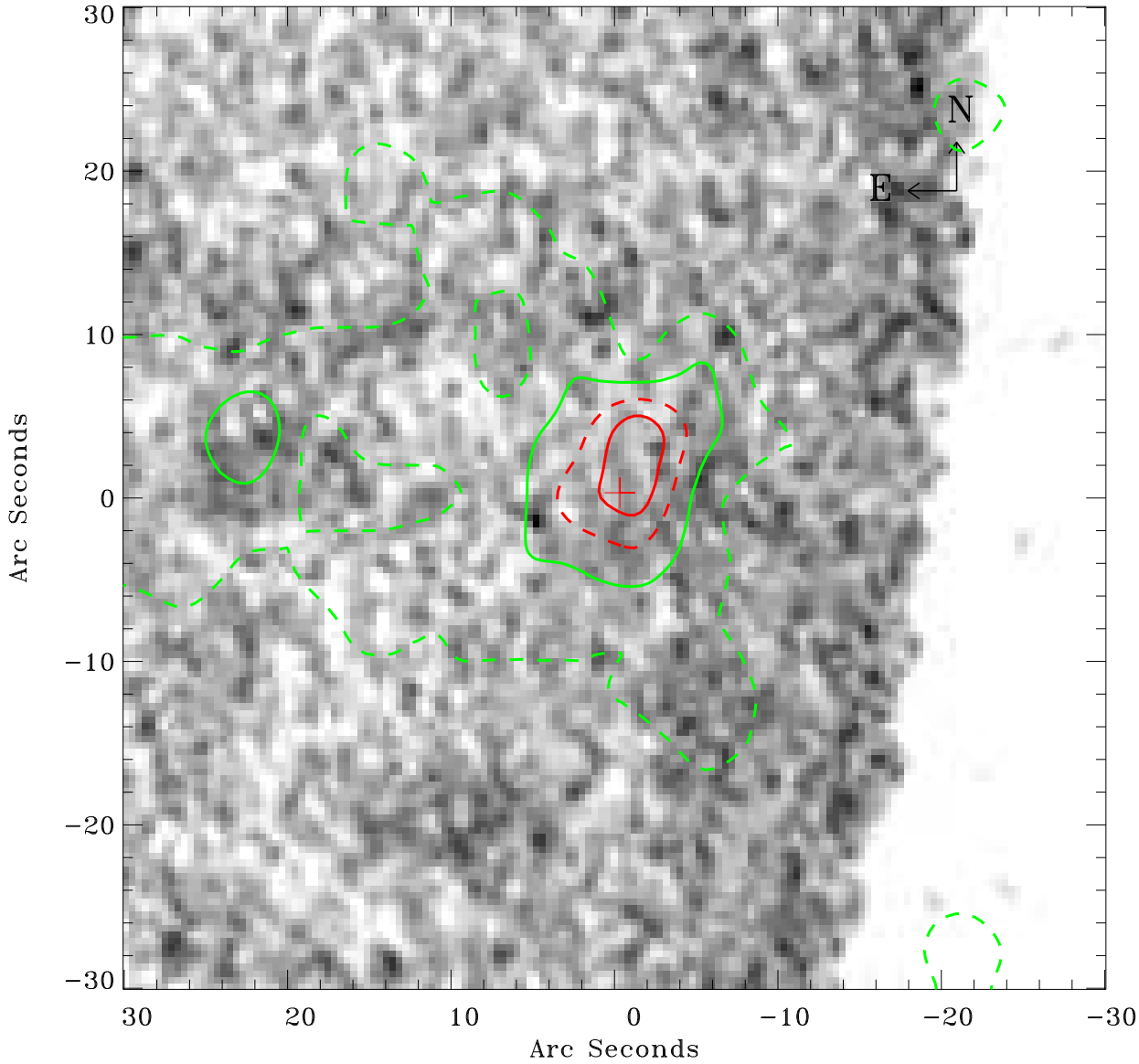

Principal Investigator :

Dr Albert Brinkman

XMM target name :

Gamma2 Velorum

OBS ID : 112670201

Source number : 38

X−ray coordinates :

α : 08 09 00.03

δ : −47 21 03.2

Center coordinates :

α : 08 09 00.02

δ : −47 21 03.1

Plate reference :

Origin : CDS HIPs Network

Plate : MAMA srcj

Pixel : 0.40 ″/pix

Contour levels (counts) :

1.00E+00 3.47E+00

6.46E+00 9.37E+00

XMM SSC

Apr 20 11:37:02 2019