

# EPIC source finding chart ACDS V10.0

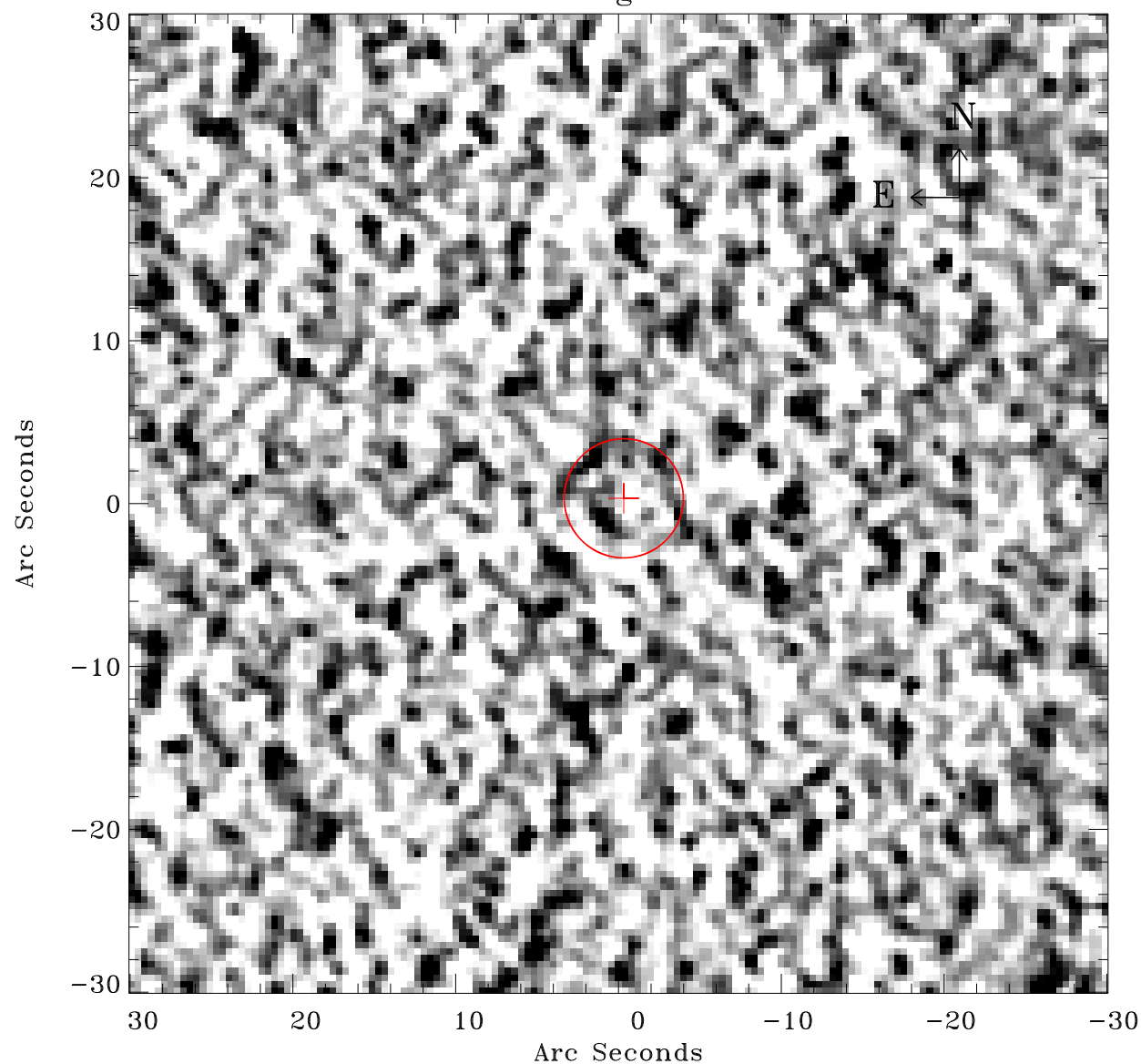

Principal Investigator :

Dr Albert Brinkman

XMM target name :

Gamma2 Velorum

OBS ID : 112670201

Source number : 59

X-ray coordinates :

$\alpha$  : 08 09 33.23

$\delta$  : -47 21 37.8

Center coordinates :

$\alpha$  : 08 09 33.22

$\delta$  : -47 21 37.7

Plate reference :

Origin : CDS HIPs Network

Plate : MAMA srcj

Pixel : 0.40 "/pix

Error circle :

$R_{90}$  (") : 3.6

XMM SSC

Apr 20 11:46:56 2019