

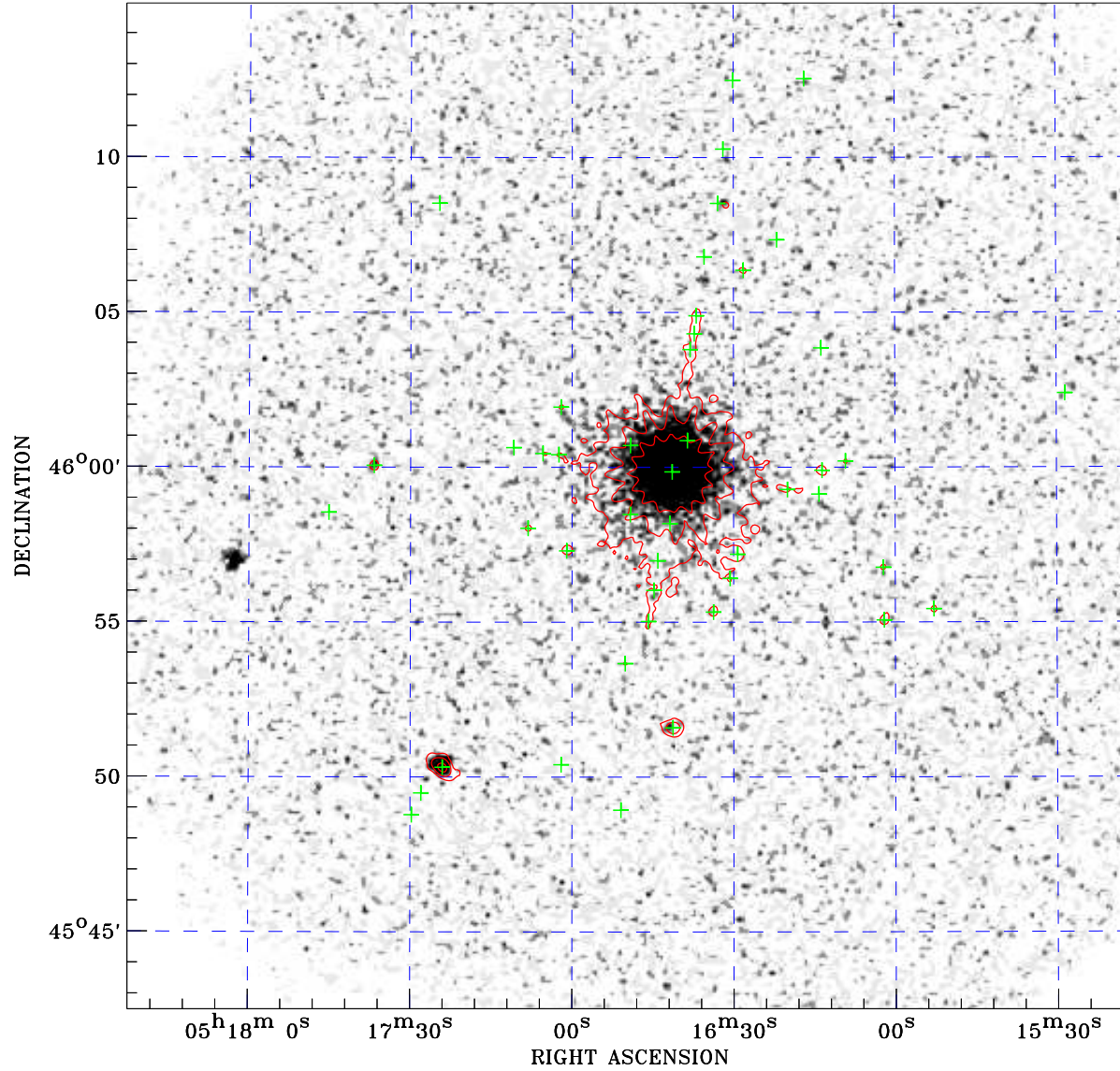

PDF XMM ROSAT image ACDS V10.0



ROSAT image gray scale (Log) :

 $\langle 9.457\text{E-}05$ $\rangle 5.781\text{E-}04$
(counts s^{-1})

⊙ Epic image contour
levels at 2, 7 and 30 σ

+ Detected Epic sources

Principal Investigator :
Dr Fred Jansen XMM-Newton PS

XMM target name :
Capella

Observation ID :
0134720901

Epic image :
 α : 05 16 49.26
 δ : +45 58 45.5
Energy band : 0.2–12.0 keV
MOS1 : 13078 s
MOS2 : 13202 s
PN : 0 s

Contour levels (counts) :
2 σ :1.386E+00 7 σ :4.280E+00
30 σ :1.759E+01

Nearest ROSAT image
from Epic image center :
Observation : 160057h
Instrument : HRI
 α : 05 16 49.98
 δ : +45 58 23.7

Other ROSAT images :
None

XMM SSC
May 6 15:07:37 2019