

# EPIC source finding chart ACDS V10.0

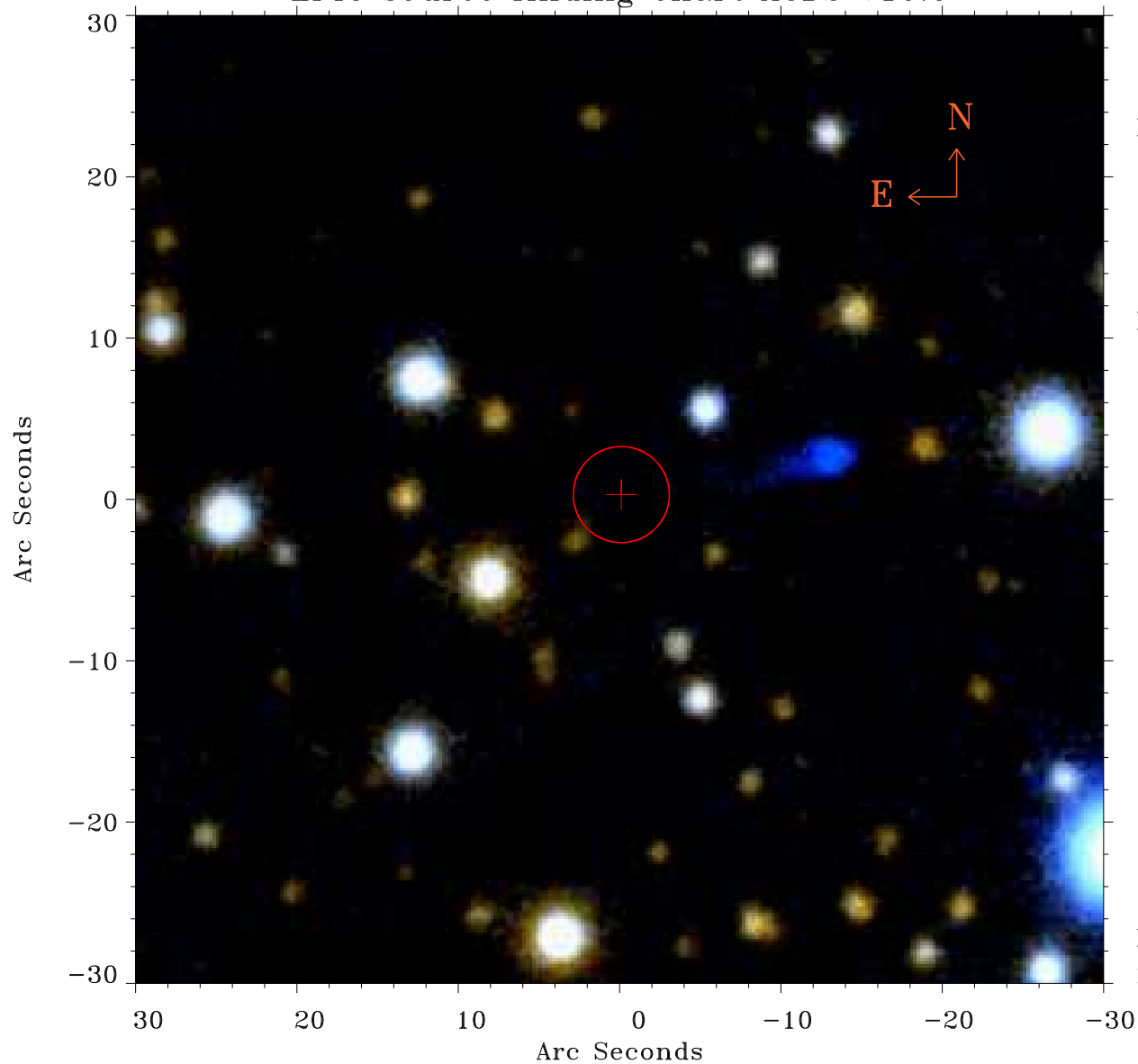

Principal Investigator :

Prof Robert Warwick

XMM target name :

NXGPS°30

OBS ID : 152833001

Source number : 17

X-ray coordinates :

$\alpha$  : 18 09 40.14

$\delta$  : -19 41 04.3

Center coordinates :

$\alpha$  : 18 09 40.14

$\delta$  : -19 41 04.4

Plate reference :

Origin : PanSTARRS-DR1

Color coding :

z band ●

(z+g)/2 ●

g band ●

Error:

R90 : 3.0 arsec

XMM SSC

May 1 17:28:13 2019