

# EPIC source finding chart ACDS V10.0

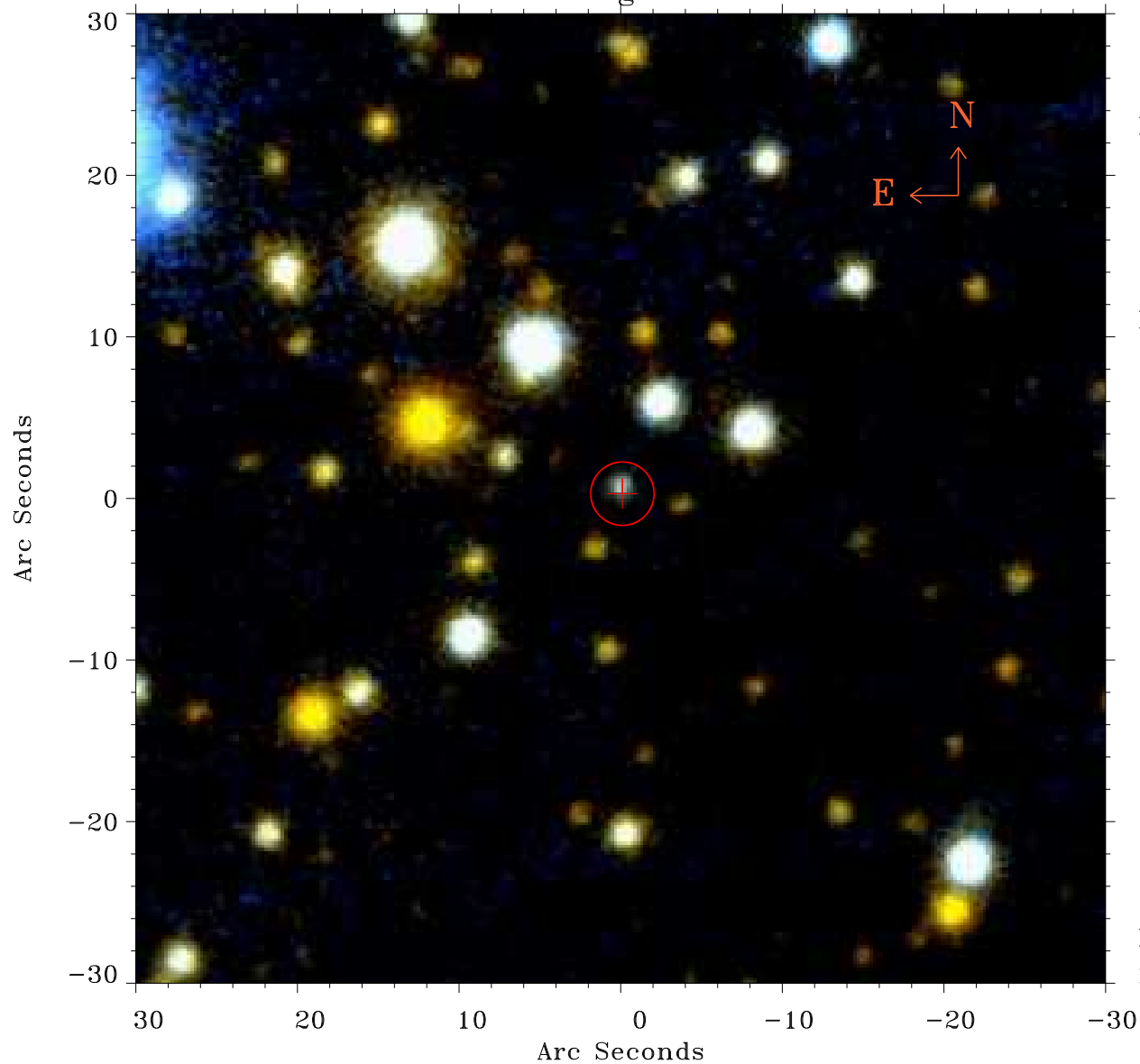

Principal Investigator :

Prof Robert Warwick

XMM target name :

NXGPS°30

OBS ID : 152833001

Source number : 2

X-ray coordinates :

$\alpha$  : 18 08 58.24

$\delta$  : -19 48 23.0

Center coordinates :

$\alpha$  : 18 08 58.24

$\delta$  : -19 48 23.1

Plate reference :

Origin : PanSTARRS-DR1

Color coding :

z band ●

(z+g)/2 ●

g band ●

Error:

R90 : 2.0 arsec

XMM SSC

May 1 17:27:09 2019