

# EPIC source finding chart ACDS V10.0

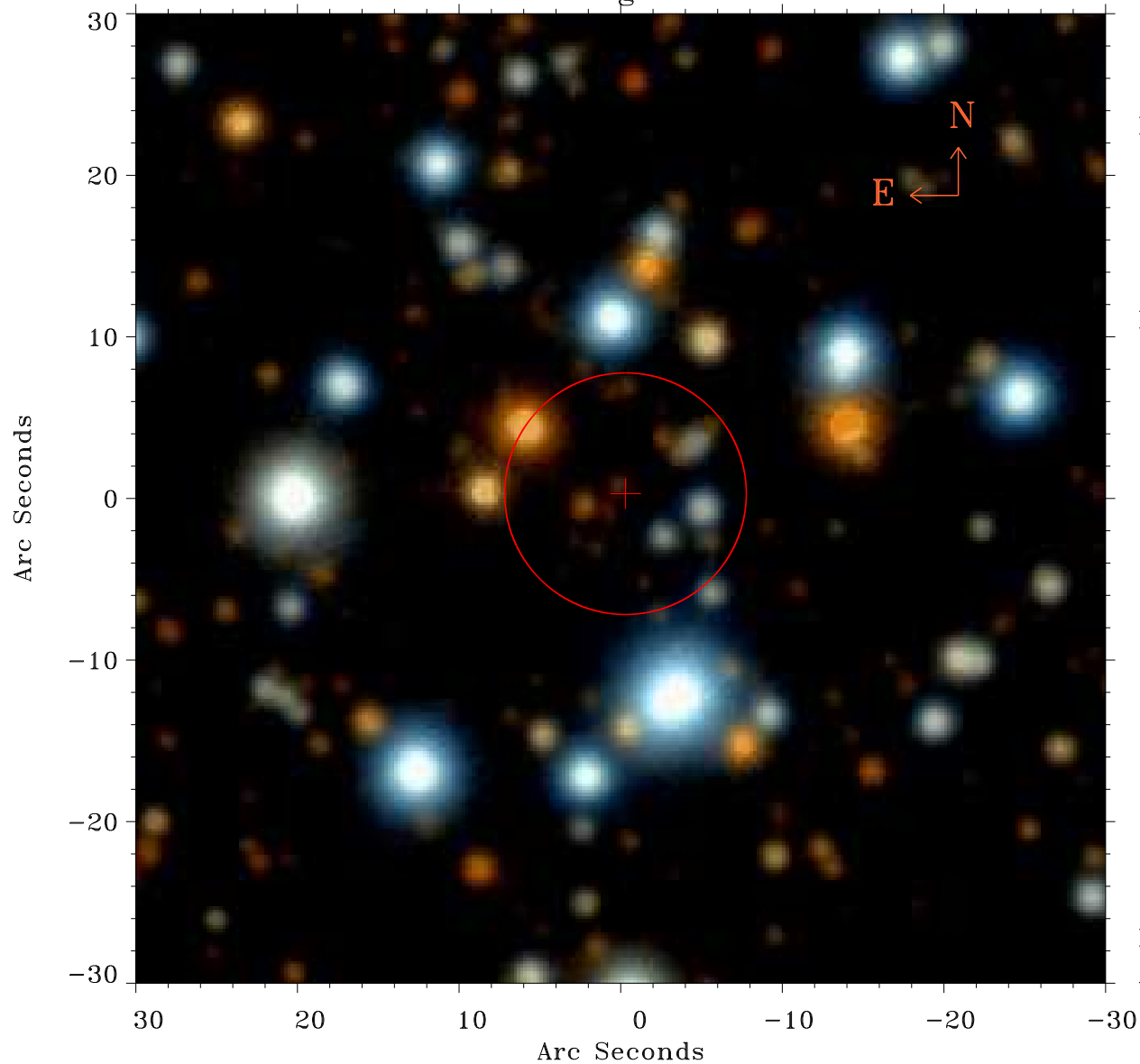

Principal Investigator :

Prof Robert Warwick

XMM target name :

NXGPS<sup>38</sup>

OBS ID : 152835101

Source number : 7

X-ray coordinates :

$\alpha$  : 18 11 41.81

$\delta$  : -18 58 02.7

Center coordinates :

$\alpha$  : 18 11 41.81

$\delta$  : -18 58 02.8

Plate reference :

Origin : PanSTARRS-DR1

Color coding :

z band ●

(z+g)/2 ●

g band ●

Error:

R90 : 7.4 arcsec

XMM SSC

Apr 28 07:32:04 2019