

PDF XMM RASS image ACDS V10.0

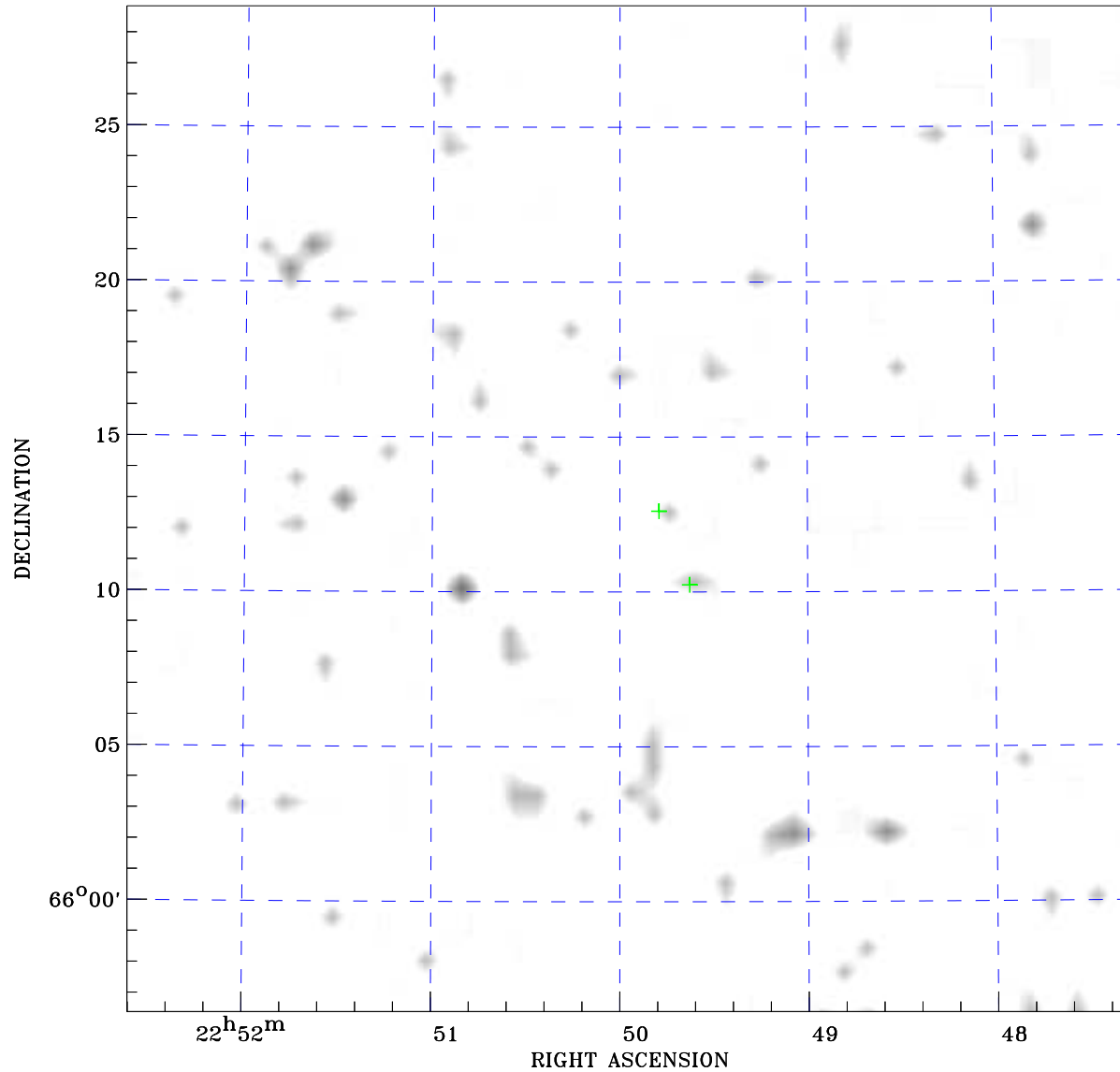

RASS image gray scale (Log) :
[Gray scale bar]
< 1.548E-03 > 1.441E-02
(counts s⁻¹)

⊙ Epic image contour
levels at 2, 7 and 30 σ

+ Detected Epic sources

Principal Investigator :
Dr MATTHIAS HUENSCH

XMM target name :
HR 8694

Observation ID :
0201951601

Epic image :
 α : 22 49 56.80
 δ : +66 12 41.4
Energy band : 0.2–12.0 keV
MOS1 : 0 s
MOS2 : 0 s
PN : 8471 s

Contour levels (counts) :
2 σ :2.418E+01 7 σ :5.215E+01
30 σ :1.808E+02

RASS image :
Observation : 930527p
Instrument : PSPCC
 α : 22 44 25.04
 δ : +67 20 57.6

XMM SSC
Apr 20 08:22:13 2019