EPIC source finding chart ACDS V10.0

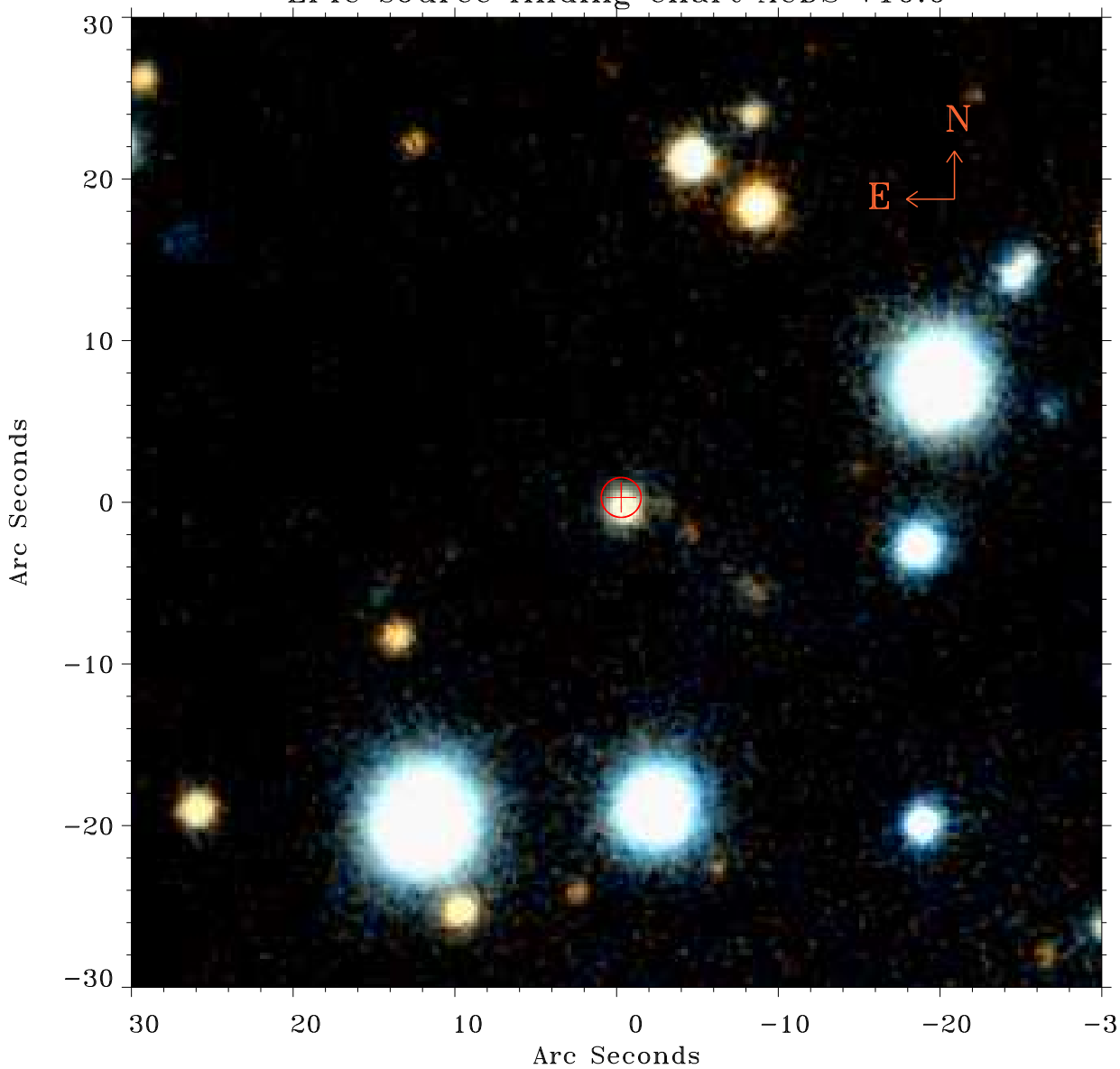

Principal Investigator :
Dr Norbert Schartel (DDT)

XMM target name :
ESO 490−G026 SWIFT

OBS ID : 312190801
Source number : 6

X−ray coordinates :
α : 06 39 19.14
δ : −25 54 17.7

Center coordinates :
α : 06 39 19.14
δ : −25 54 17.8

Plate reference :
Origin : PanSTARRS−DR1

Color coding :
z band
(z+g)/2
g band

Error:
R90 : 1.2 arsec

XMM SSC
May 9 16:39:17 2019