

EPIC source finding chart ACDS V10.0

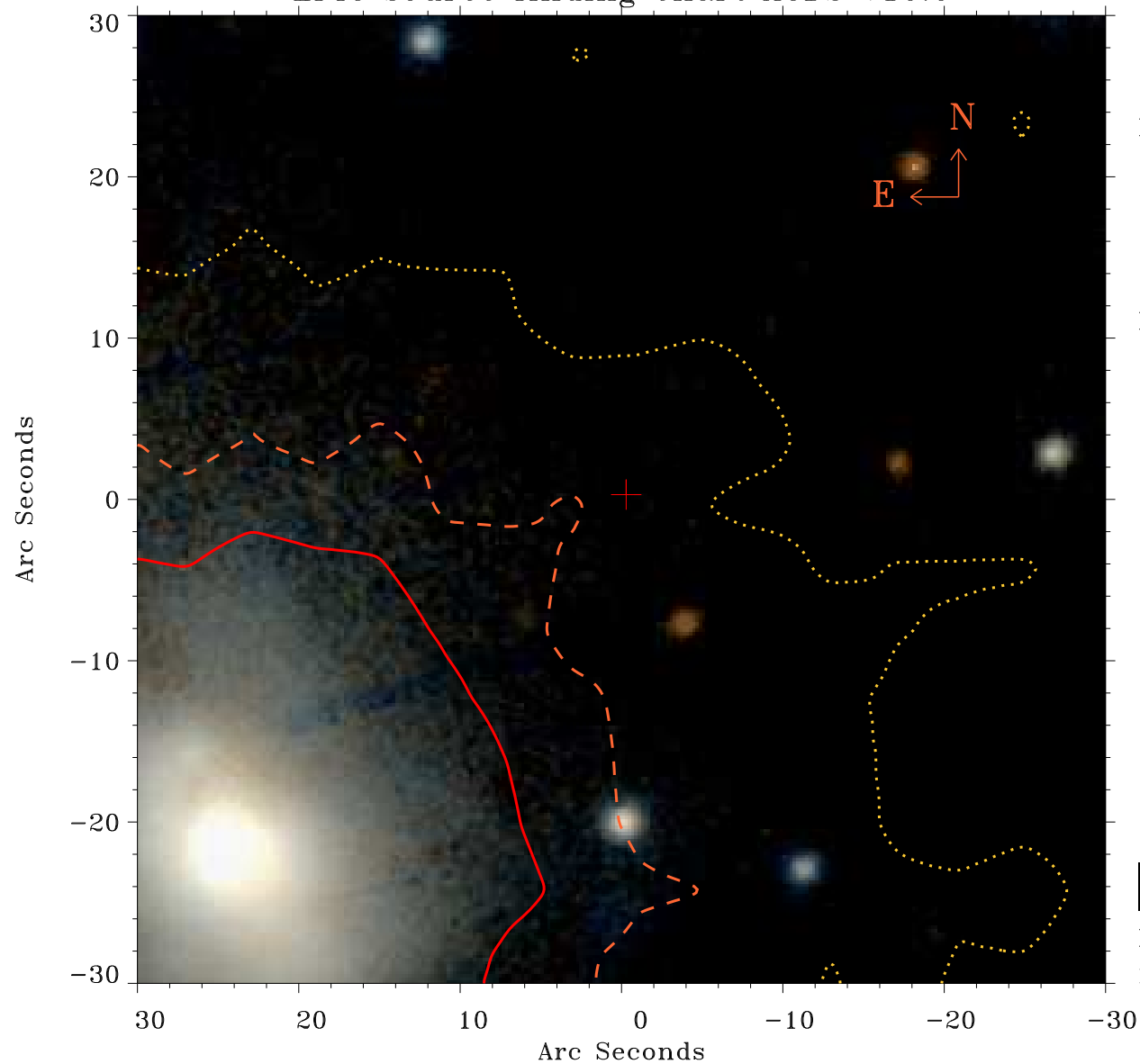

Principal Investigator :
Dr Norbert Schartel (DDT)

XMM target name :
ESO 490-G026 SWIFT

OBS ID : 312190801
Source number : 4

X-ray coordinates :
 α : 06 40 09.87
 δ : -25 53 21.3

Center coordinates :
 α : 06 40 09.88
 δ : -25 53 21.4

Plate reference :
Origin : PanSTARRS-DR1

Color coding :
z band ●
(z+g)/2 ●
g band ●

Contour levels (counts) :
1.00E+00 1.57E+01
6.23E+01 1.42E+02

XMM SSC
May 9 16:41:13 2019