

# EPIC source finding chart ACDS V10.0

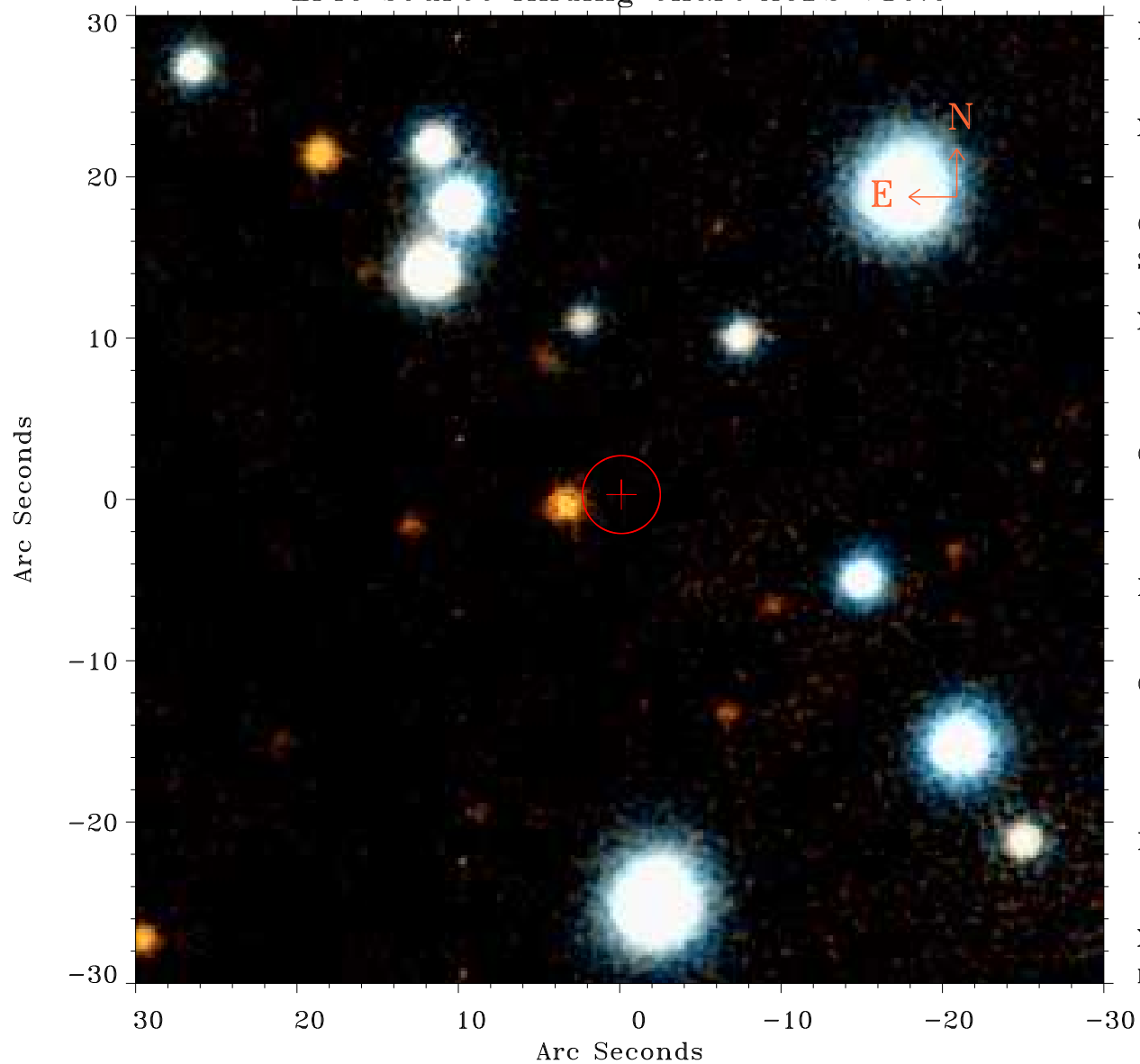

Principal Investigator :  
Dr Norbert Schartel (DDT)

XMM target name :  
ESO 490-G026 SWIFT

OBS ID : 312190801  
Source number : 24

X-ray coordinates :  
 $\alpha$  : 06 40 14.98  
 $\delta$  : -25 55 49.8

Center coordinates :  
 $\alpha$  : 06 40 14.97  
 $\delta$  : -25 55 49.9

Plate reference :  
Origin : PanSTARRS-DR1

Color coding :  
z band ●  
(z+g)/2 ●  
g band ●

Error:  
R90 : 2.4 arsec

XMM SSC  
May 9 16:41:52 2019