

# EPIC source finding chart ACDS V10.0

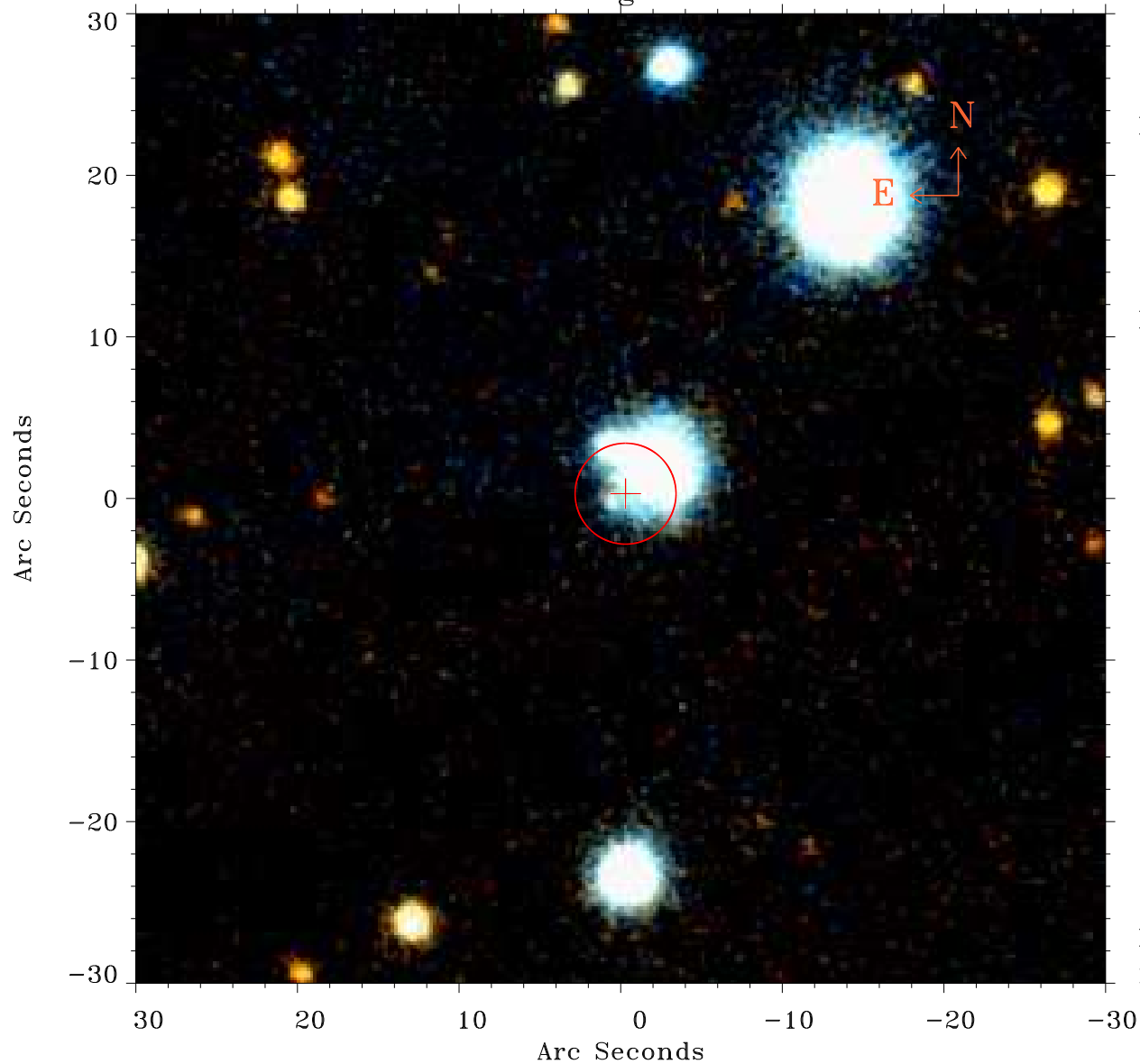

Principal Investigator :  
Dr Norbert Schartel (DDT)

XMM target name :  
ESO 490-G026 SWIFT

OBS ID : 312190801  
Source number : 46

X-ray coordinates :  
 $\alpha$  : 06 40 28.40  
 $\delta$  : -26 02 29.3

Center coordinates :  
 $\alpha$  : 06 40 28.41  
 $\delta$  : -26 02 29.4

Plate reference :  
Origin : PanSTARRS-DR1

Color coding :  
z band ●  
(z+g)/2 ●  
g band ●

Error:  
R90 : 3.1 arcsec

XMM SSC  
May 9 16:42:16 2019