

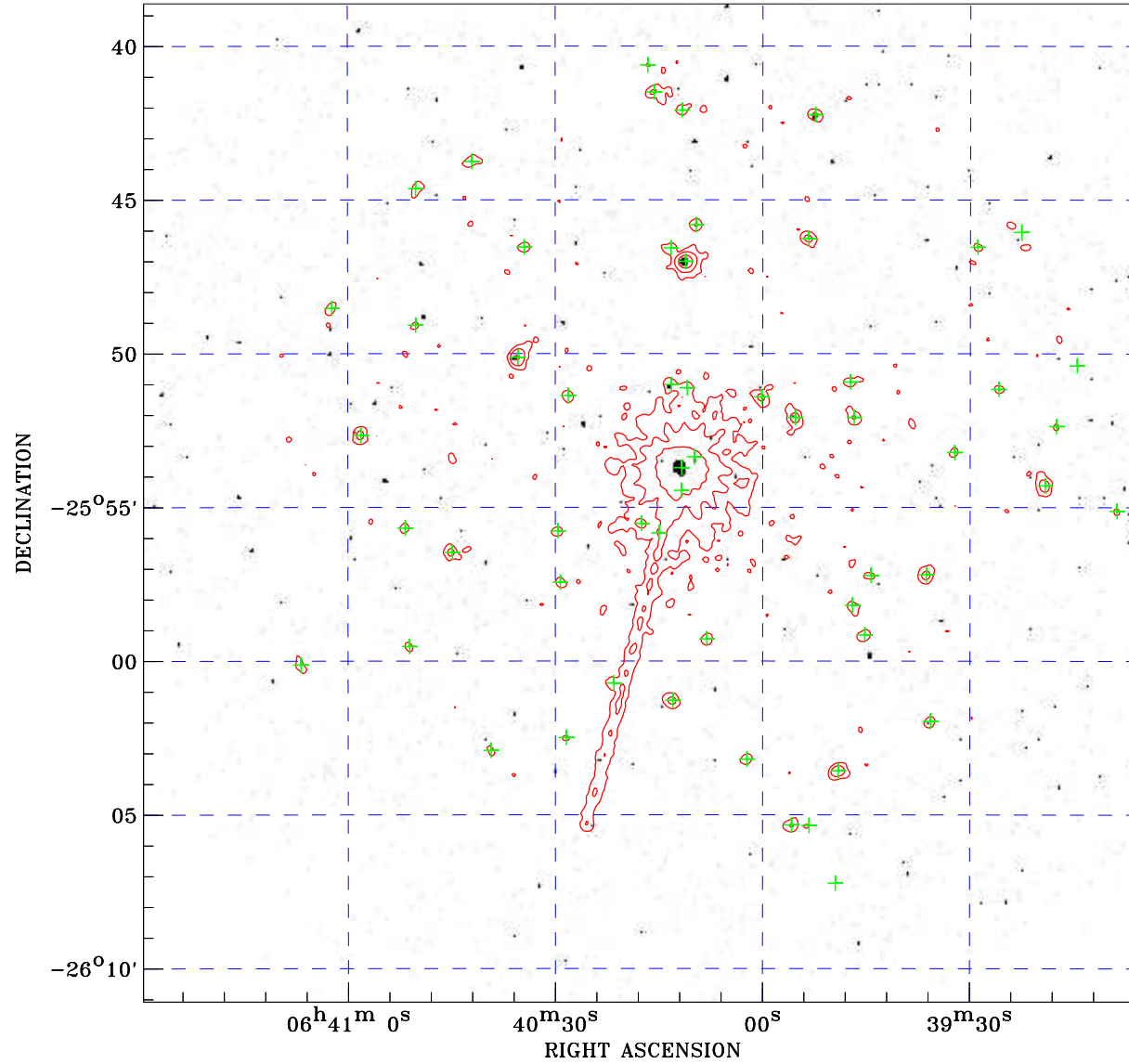

# PDF XMM ROSAT image ACDS V10.0



ROSAT image gray scale (Log) :  
  
 < 3.133E-04 > 3.133E-04  
 (counts s<sup>-1</sup>)

⊙ Epic image contour  
 levels at 2, 7 and 30 $\sigma$

+ Detected Epic sources

Principal Investigator :  
 Dr Norbert Schartel (DDT)

XMM target name :  
 ESO 490-G026 SWIFT

Observation ID :  
 0312190801

Epic image :  
 $\alpha$  : 06 40 17.36  
 $\delta$  : -25 54 51.7  
 Energy band : 0.2-12.0 keV  
 MOS1 : 11598 s  
 MOS2 : 11814 s  
 PN : 8607 s

Contour levels (counts) :  
 2 $\sigma$  :1.281E+00 7 $\sigma$  :3.287E+00  
 30 $\sigma$  :1.251E+01

Nearest ROSAT image  
 from Epic image center :  
 Observation : 600980h  
 Instrument : HRI  
 $\alpha$  : 06 40 19.10  
 $\delta$  : -25 55 00.2

Other ROSAT images :  
 None

XMM SSC  
 May 9 16:38:55 2019