

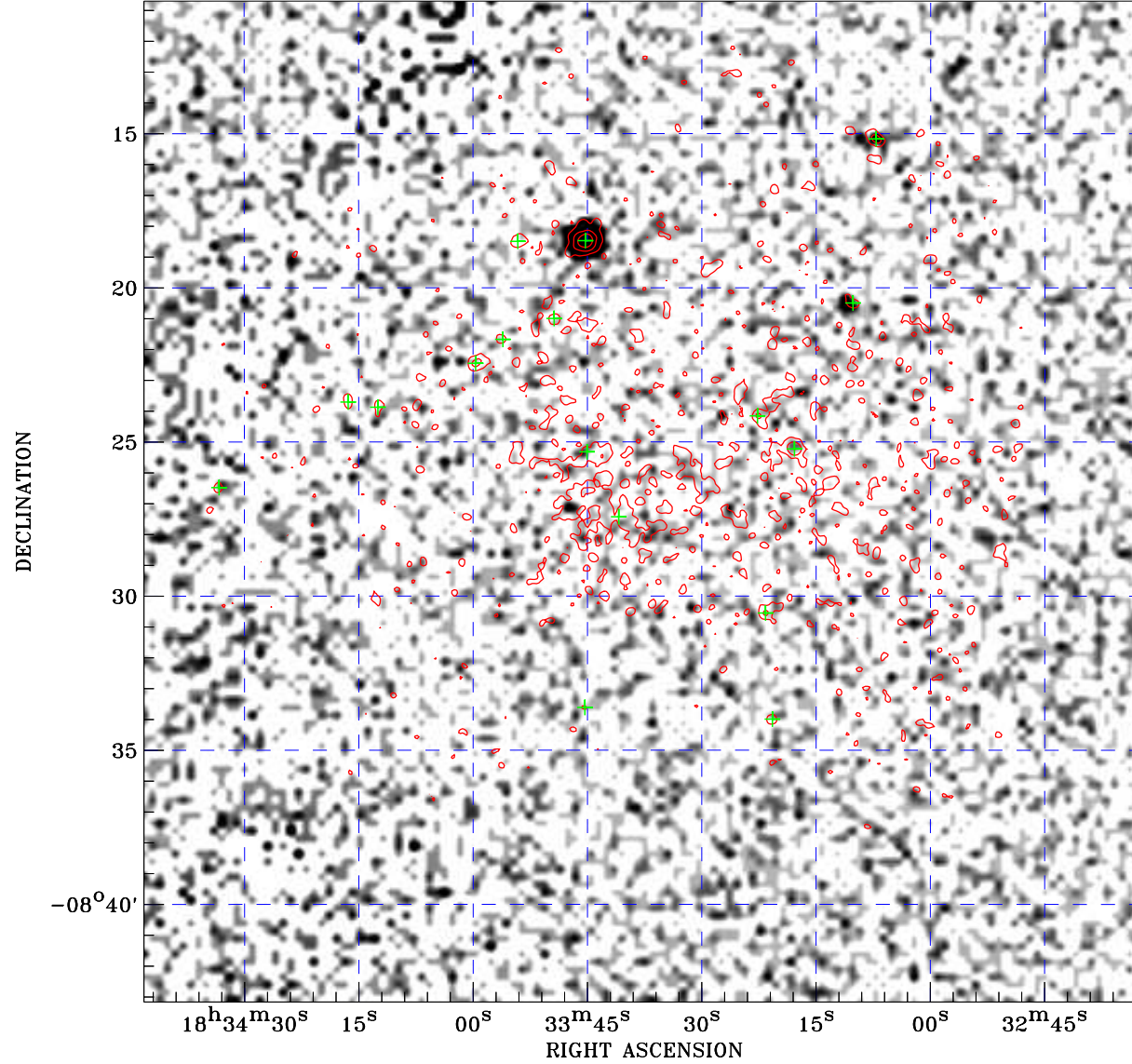

PDF XMM ROSAT image ACDS V10.0



ROSAT image gray scale (Log) :

 < 5.146E-05 > 3.116E-04
 (counts s⁻¹)

⊙ Epic image contour
 levels at 2, 7 and 30 σ

+ Detected Epic sources

Principal Investigator :
 Dr Oleg Kargaltsev

XMM target name :
 G23.5-0.0

Observation ID :
 0400910101

Epic image :
 α : 18 33 37.53
 δ : -08 26 56.1
 Energy band : 0.2-12.0 keV
 MOS1 : 11864 s
 MOS2 : 11869 s
 PN : 9764 s

Contour levels (counts) :
 2 σ :1.178E+00 7 σ :2.753E+00
 30 σ :1.000E+01

Nearest ROSAT image
 from Epic image center :
 Observation : 400287p
 Instrument : PSPCB
 α : 18 33 21.75
 δ : -08 30 00.2

Other ROSAT images :
 None

XMM SSC
 Apr 27 11:06:45 2019