

# EPIC source finding chart V10.0

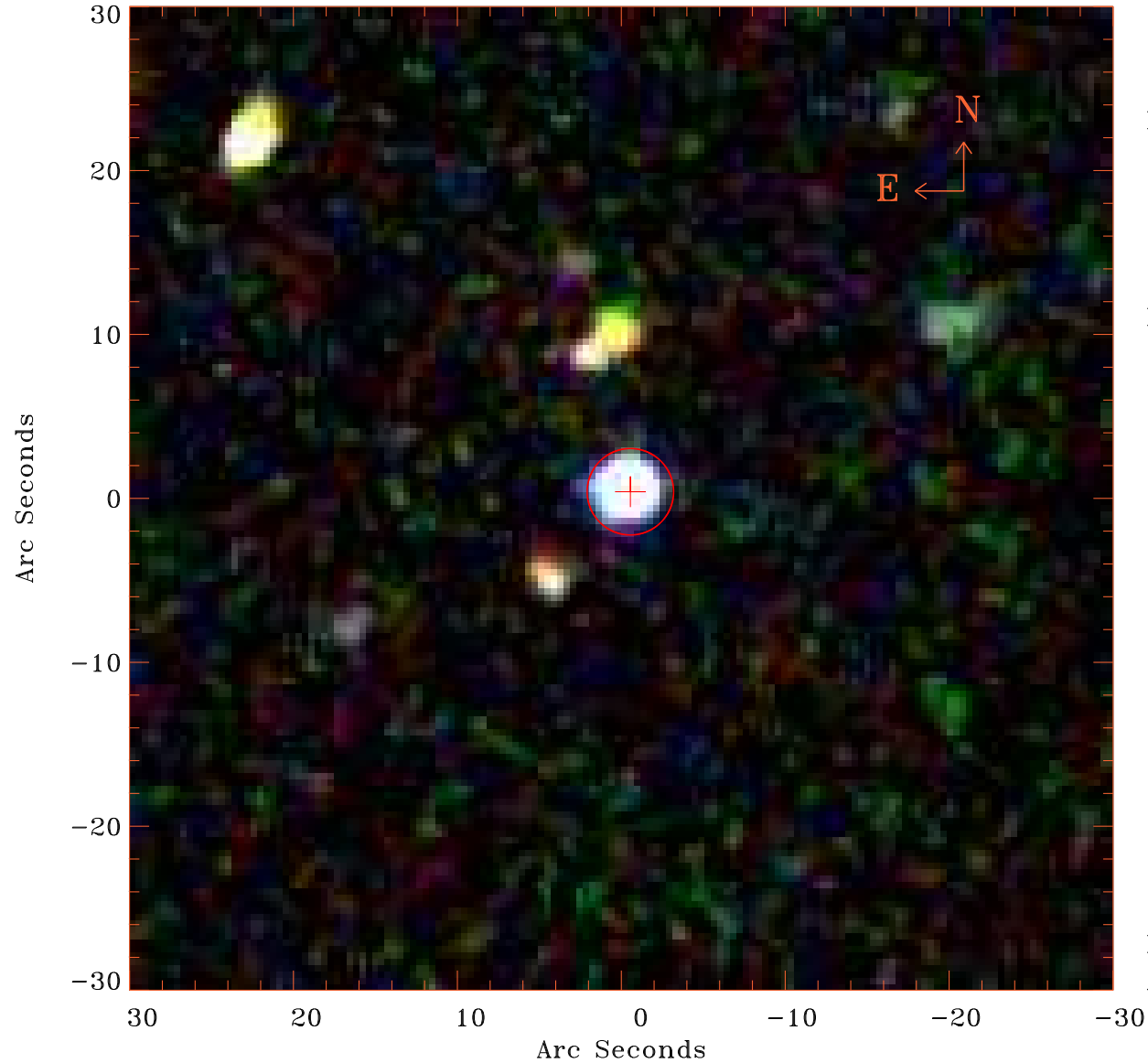

Principal Investigator :

Dr Fabrizio Fiore

XMM target name :

AMS14°16°17

OBS ID : 406421801

Source number : 4

X-ray coordinates :

$\alpha$  : 17 18 18.21

$\delta$  : +58 49 04.9

Center coordinates :

$\alpha$  : 17 18 18.23

$\delta$  : +58 49 04.9

Plate reference :

Origin : SDSS

Color coding :

i band ●

r band ●

g band ●

Error circle :

$R_{90}$  (") : 2.6

XMM SSC

Apr 25 16:33:13 2019