

# EPIC source finding chart V10.0

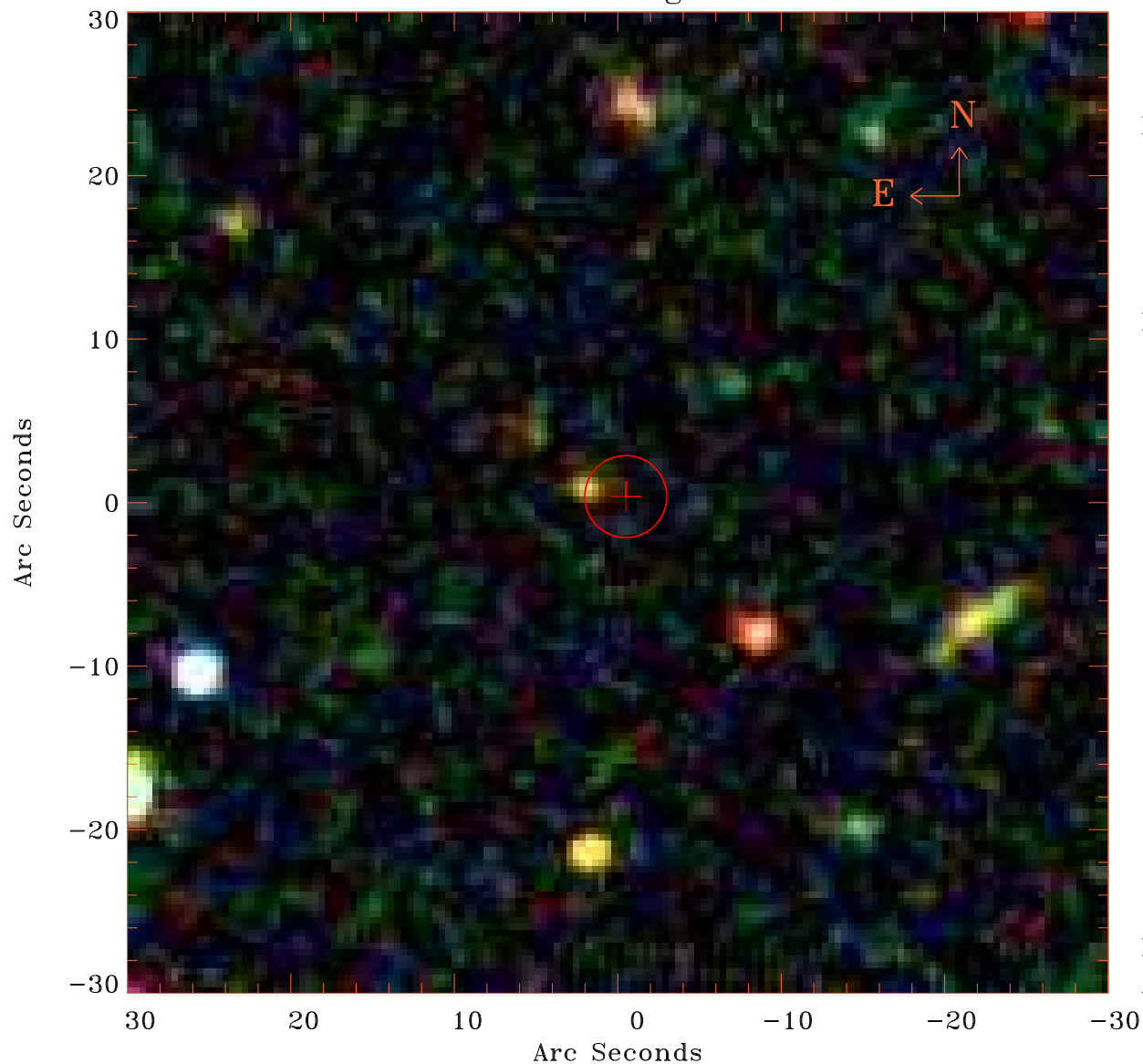

Principal Investigator :

Dr Fabrizio Fiore

XMM target name :

AMS14°16°17

OBS ID : 406421801

Source number : 6

X-ray coordinates :

$\alpha$  : 17 19 19.95

$\delta$  : +58 50 11.1

Center coordinates :

$\alpha$  : 17 19 19.96

$\delta$  : +58 50 11.1

Plate reference :

Origin : SDSS

Color coding :

i band ●

r band ●

g band ●

Error circle :

$R_{90}$  (") : 2.5

XMM SSC

Apr 25 16:33:54 2019