

EPIC source finding chart V10.0

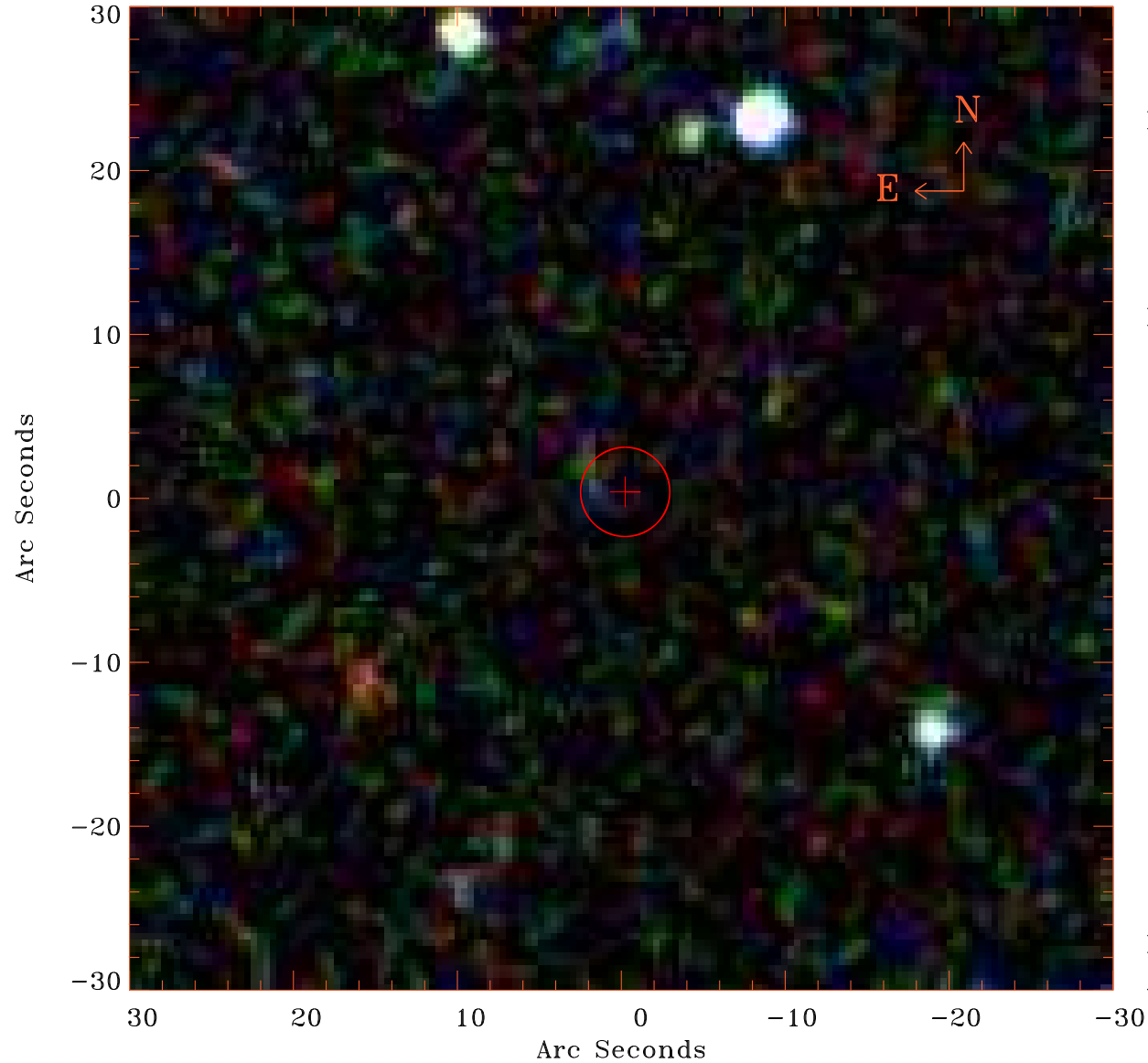

Principal Investigator :

Dr Fabrizio Fiore

XMM target name :

AMS14°16°17

OBS ID : 406421801

Source number : 15

X-ray coordinates :

α : 17 18 41.06

δ : +58 50 01.2

Center coordinates :

α : 17 18 41.04

δ : +58 50 01.2

Plate reference :

Origin : SDSS

Color coding :

i band ●

r band ●

g band ●

Error circle :

R_{90} (") : 2.7

XMM SSC

Apr 25 16:33:25 2019