

# EPIC source finding chart ACDS V10.0

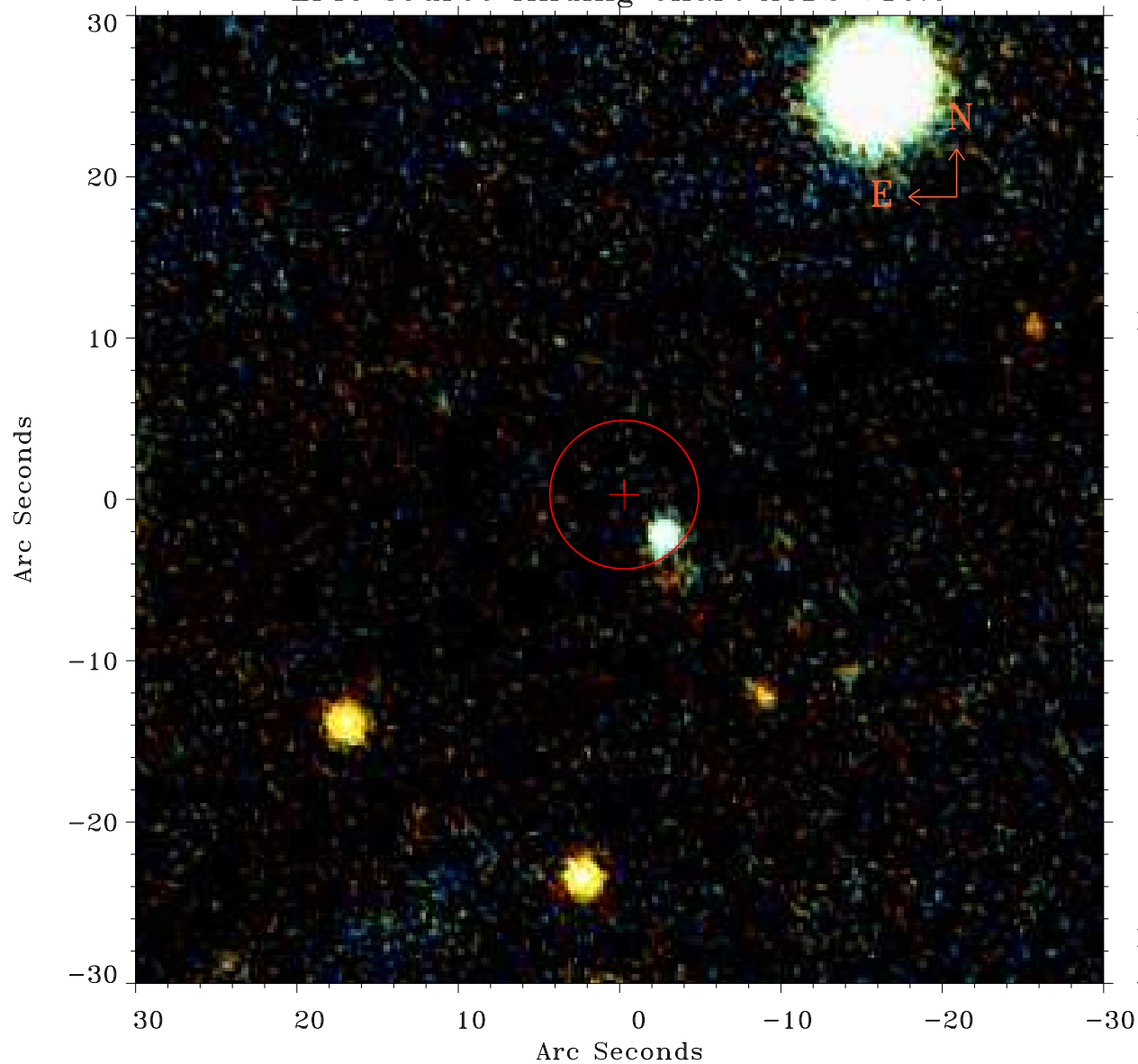

Principal Investigator :

Dr Fabrizio Fiore

XMM target name :

AMS14°16°17

OBS ID : 406421801

Source number : 18

X-ray coordinates :

$\alpha$  : 17 20 04.38

$\delta$  : +58 38 33.3

Center coordinates :

$\alpha$  : 17 20 04.39

$\delta$  : +58 38 33.2

Plate reference :

Origin : PanSTARRS-DR1

Color coding :

z band ●

(z+g)/2 ●

g band ●

Error:

R90 : 4.6 arsec

XMM SSC

Apr 25 16:44:38 2019