

# EPIC source finding chart ACDS V10.0

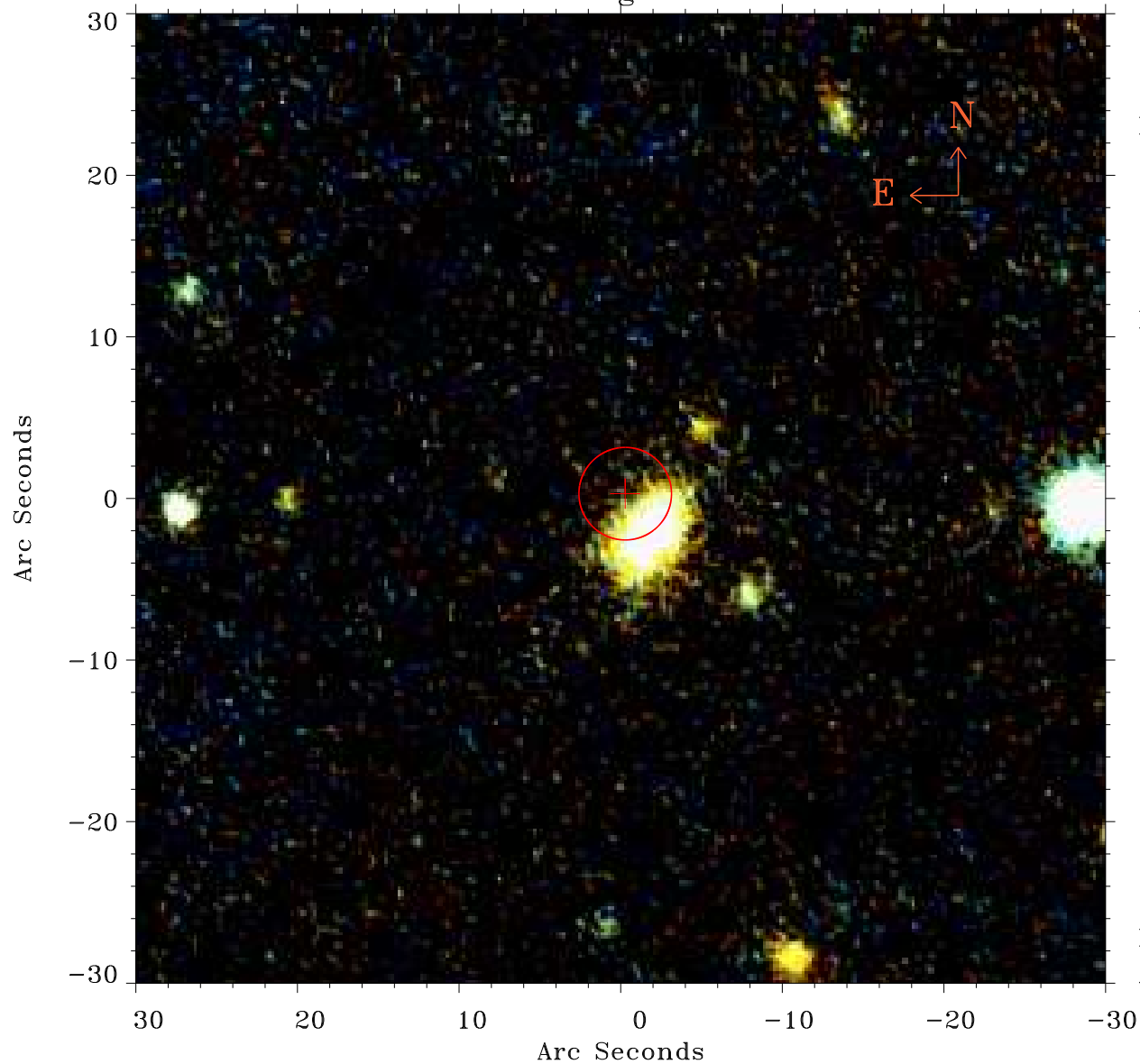

Principal Investigator :

Dr Fabrizio Fiore

XMM target name :

AMS14°16°17

OBS ID : 406422001

Source number : 2

X-ray coordinates :

$\alpha$  : 17 20 52.52

$\delta$  : +59 01 56.2

Center coordinates :

$\alpha$  : 17 20 52.53

$\delta$  : +59 01 56.1

Plate reference :

Origin : PanSTARRS-DR1

Color coding :

z band ●

(z+g)/2 ●

g band ●

Error:

R90 : 2.9 arsec

XMM SSC

Apr 28 19:50:01 2019