

EPIC source finding chart V10.0

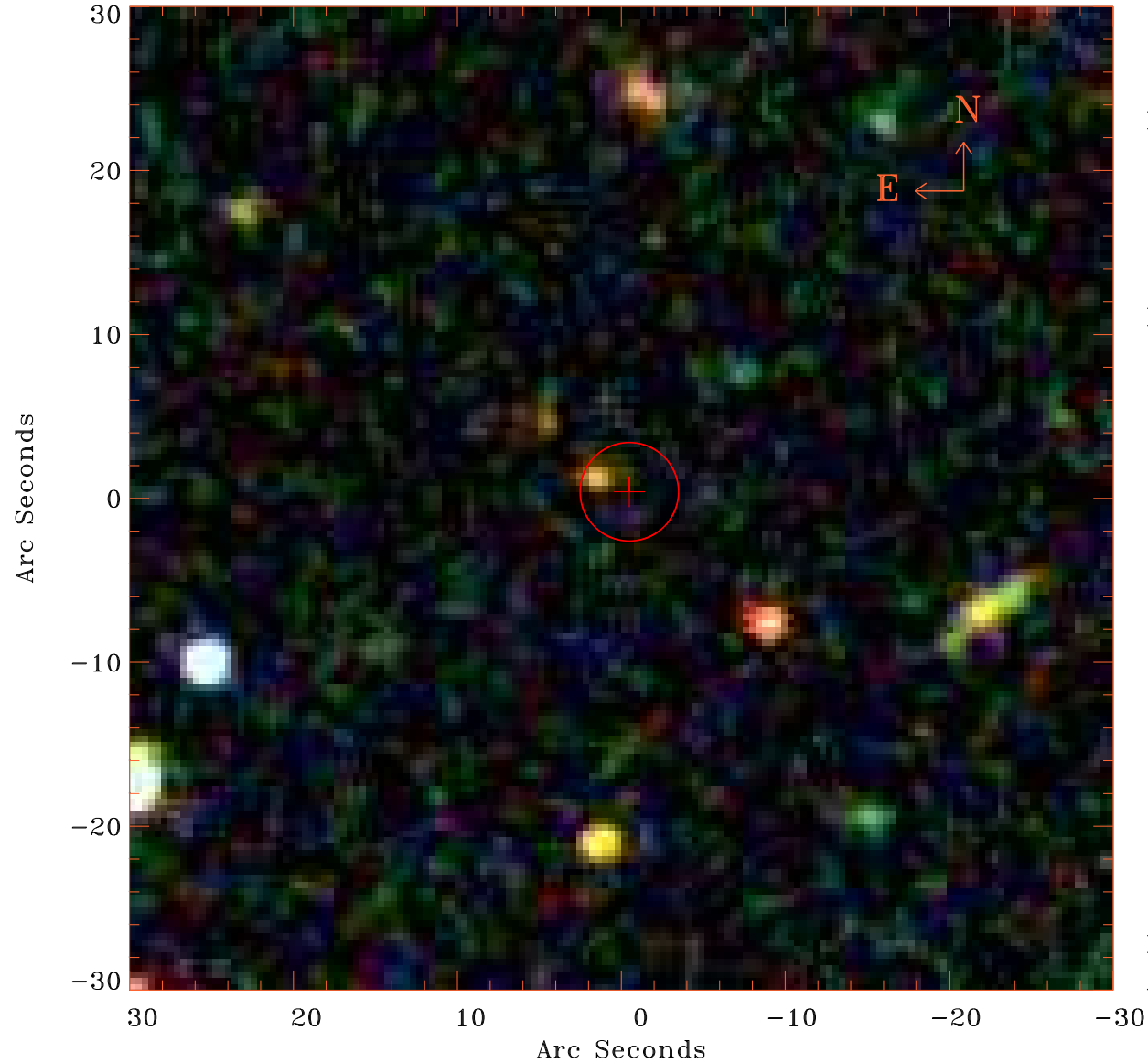

Principal Investigator :

Dr Fabrizio Fiore

XMM target name :

AMS14°16°17

OBS ID : 406422701

Source number : 6

X-ray coordinates :

α : 17 19 20.00

δ : +58 50 10.7

Center coordinates :

α : 17 19 20.02

δ : +58 50 10.7

Plate reference :

Origin : SDSS

Color coding :

i band ●

r band ●

g band ●

Error circle :

R_{90} (") : 3.0

XMM SSC

Apr 17 16:27:31 2019