

# EPIC source finding chart ACDS V10.0

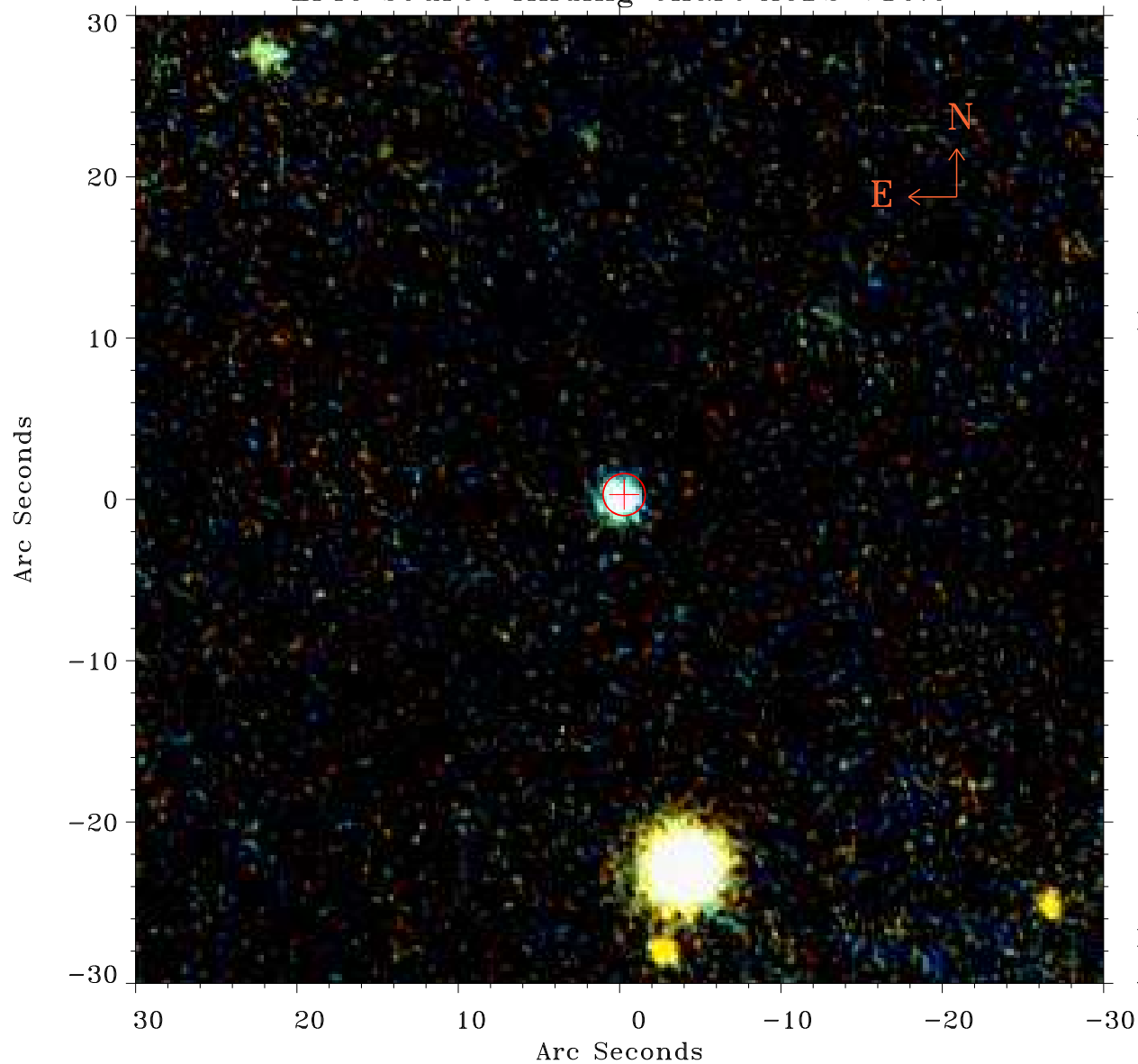

Principal Investigator :

Dr Martin Hardcastle

XMM target name :

3C349

OBS ID : 501620301

Source number : 3

X-ray coordinates :

$\alpha$  : 16 58 59.43

$\delta$  : +47 09 13.9

Center coordinates :

$\alpha$  : 16 58 59.43

$\delta$  : +47 09 13.8

Plate reference :

Origin : PanSTARRS-DR1

Color coding :

z band ●

(z+g)/2 ●

g band ●

Error:

R90 : 1.3 arcsec

XMM SSC

Apr 17 16:04:00 2019