

# EPIC source finding chart V10.0

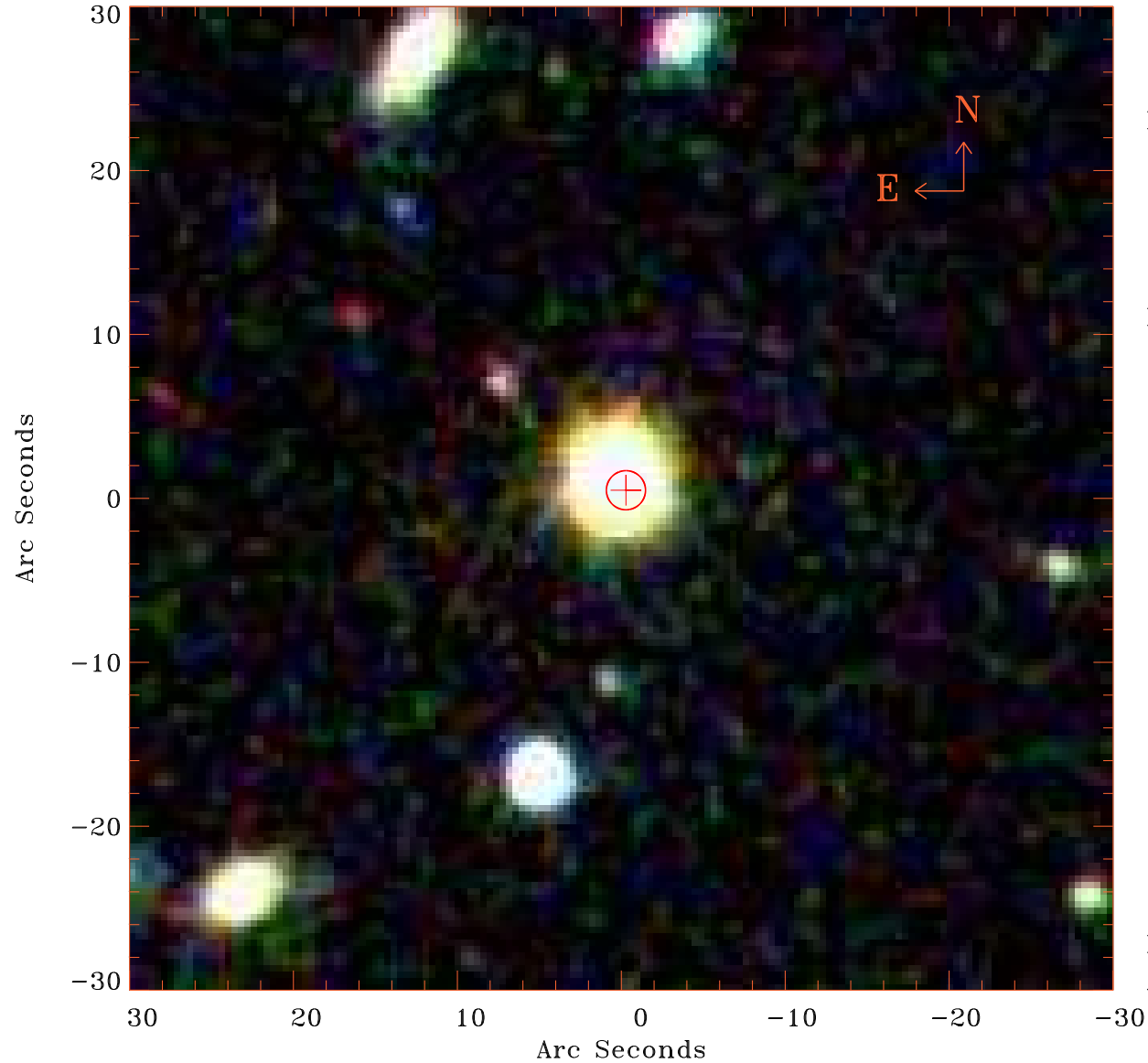

Principal Investigator :

Dr Martin Hardcastle

XMM target name :

3C349

OBS ID : 501620301

Source number : 1

X-ray coordinates :

$\alpha$  : 17 00 36.50

$\delta$  : +46 55 32.5

Center coordinates :

$\alpha$  : 17 00 36.49

$\delta$  : +46 55 32.4

Plate reference :

Origin : SDSS

Color coding :

i band ●

r band ●

g band ●

Error circle :

$R_{90}$  (") : 1.2

XMM SSC

Apr 17 16:03:32 2019