

# EPIC source finding chart ACDS V10.0

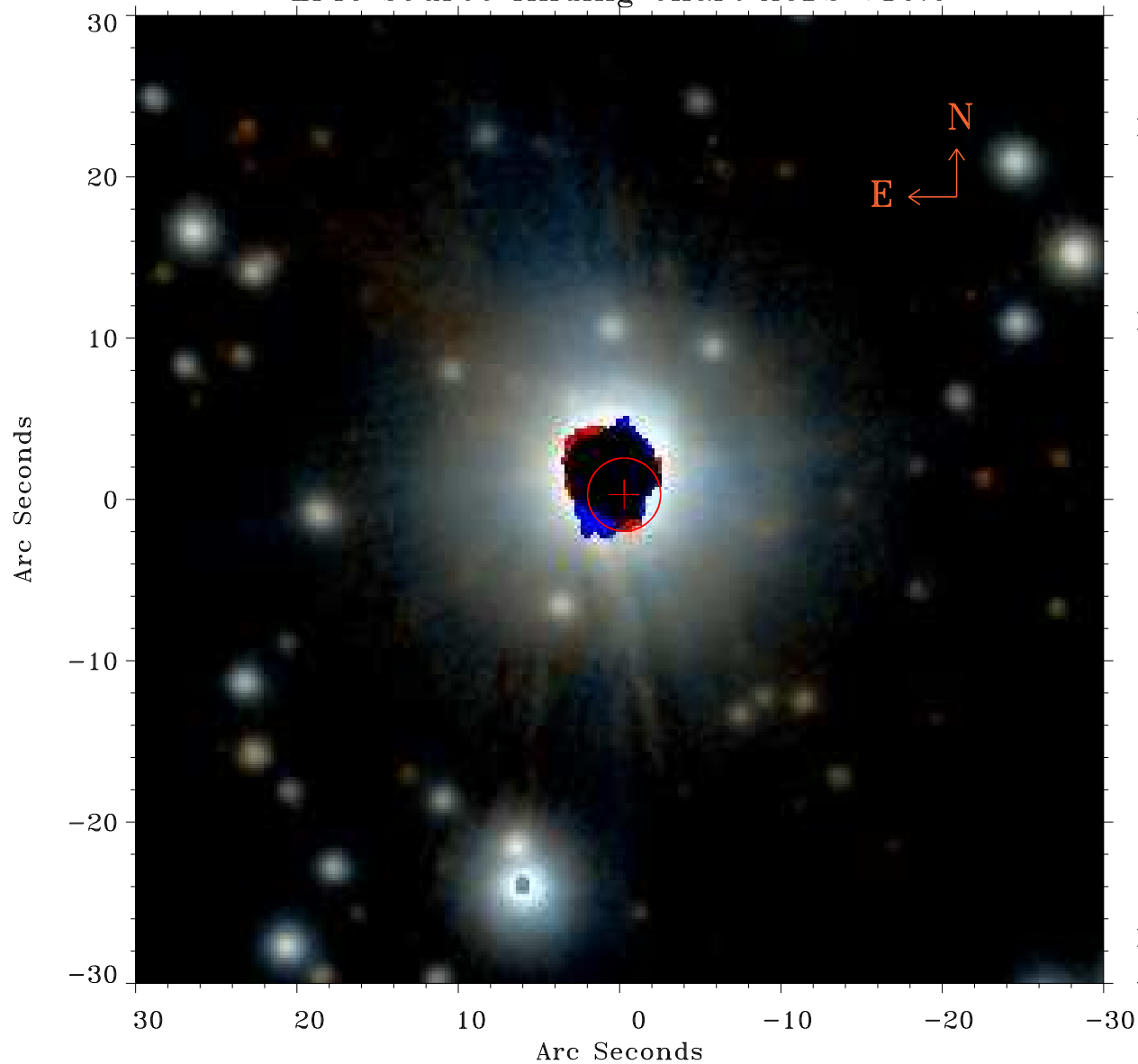

Principal Investigator :

Dr Fabio Favata

XMM target name :

61 Cyg

OBS ID : 501930601

Source number : 16

X-ray coordinates :

$\alpha$  : 21 06 30.65

$\delta$  : +38 45 30.5

Center coordinates :

$\alpha$  : 21 06 30.66

$\delta$  : +38 45 30.4

Plate reference :

Origin : PanSTARRS-DR1

Color coding :

z band ●

(z+g)/2 ●

g band ●

Error:

R90 : 2.3 arsec

XMM SSC

Apr 18 09:01:42 2019