

# EPIC source finding chart ACDS V10.0

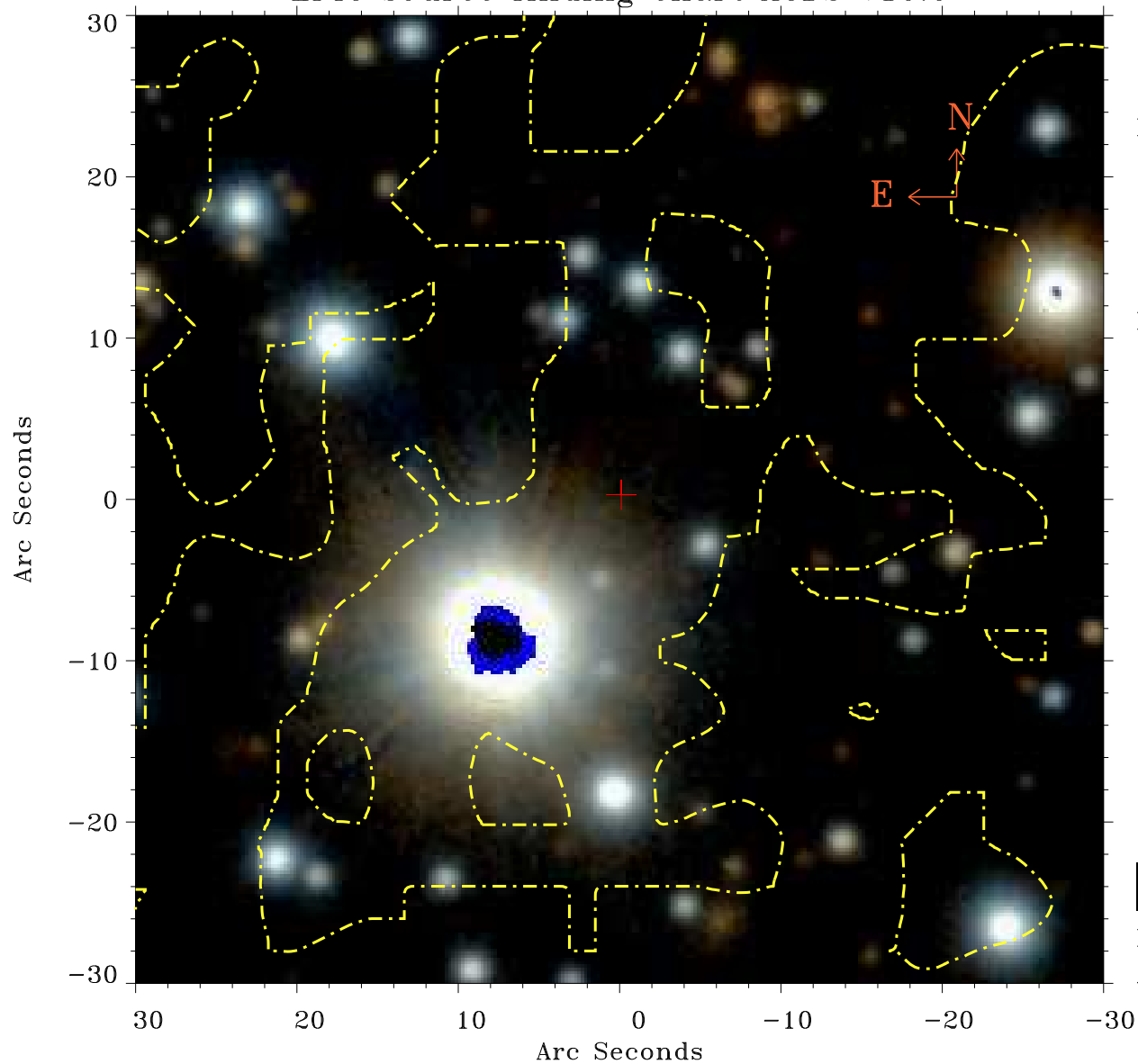

Principal Investigator :

Dr Fabio Favata

XMM target name :

61 Cyg

OBS ID : 501930601

Source number : 17

X-ray coordinates :

$\alpha$  : 21 07 45.48

$\delta$  : +38 49 54.0

Center coordinates :

$\alpha$  : 21 07 45.47

$\delta$  : +38 49 53.9

Plate reference :

Origin : PanSTARRS-DR1

Color coding :

z band ●

(z+g)/2 ●

g band ●

Contour levels (counts) :

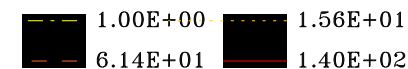

XMM SSC

Apr 18 09:06:39 2019