

# EPIC source finding chart ACDS V10.0

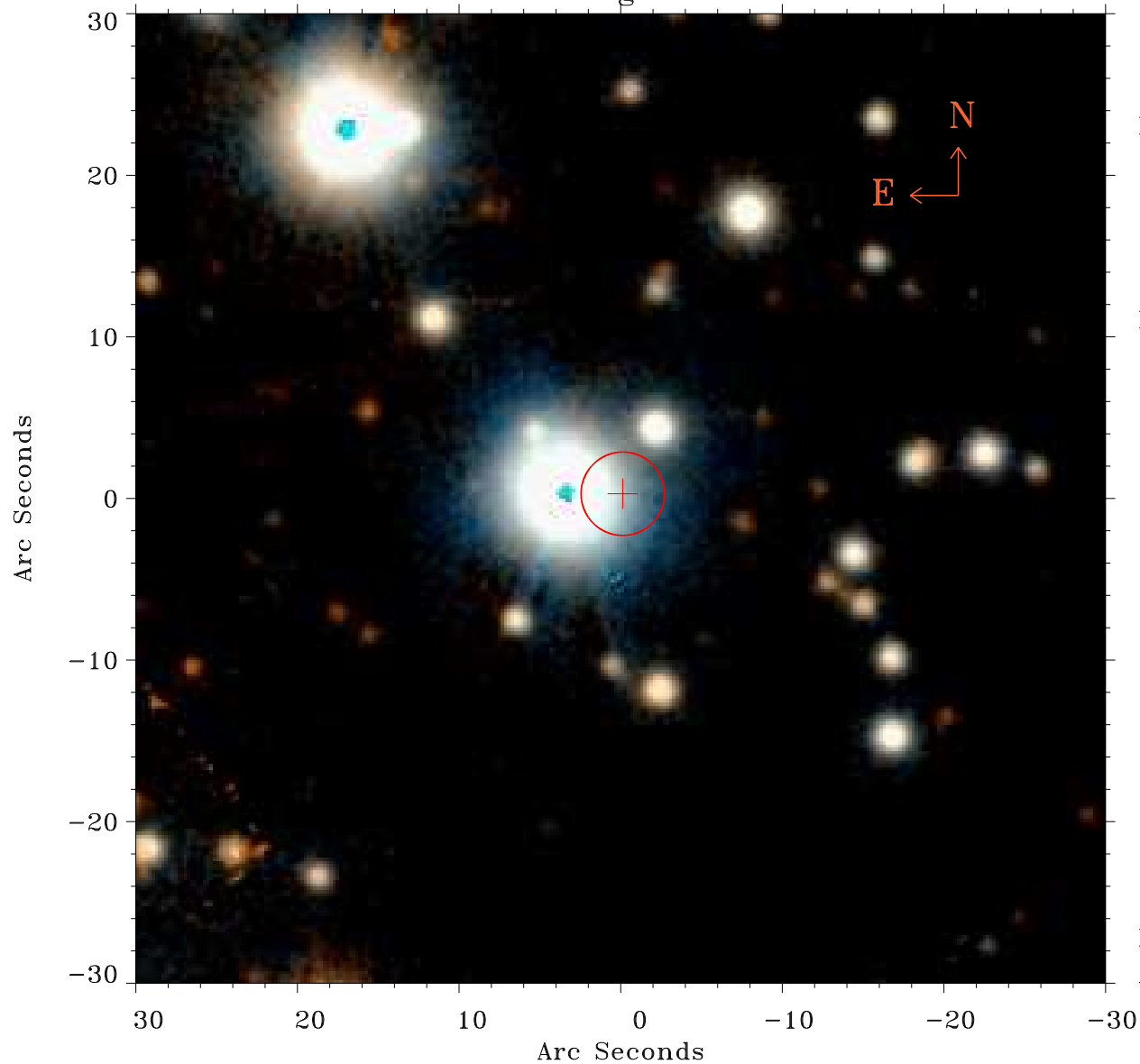

Principal Investigator :

Dr Fabio Favata

XMM target name :

61 Cyg

OBS ID : 501930601

Source number : 45

X-ray coordinates :

$\alpha$  : 21 06 46.31

$\delta$  : +38 46 24.2

Center coordinates :

$\alpha$  : 21 06 46.30

$\delta$  : +38 46 24.1

Plate reference :

Origin : PanSTARRS-DR1

Color coding :

z band ●

(z+g)/2 ●

g band ●

Error:

R90 : 2.6 arsec

XMM SSC

Apr 18 09:03:09 2019