

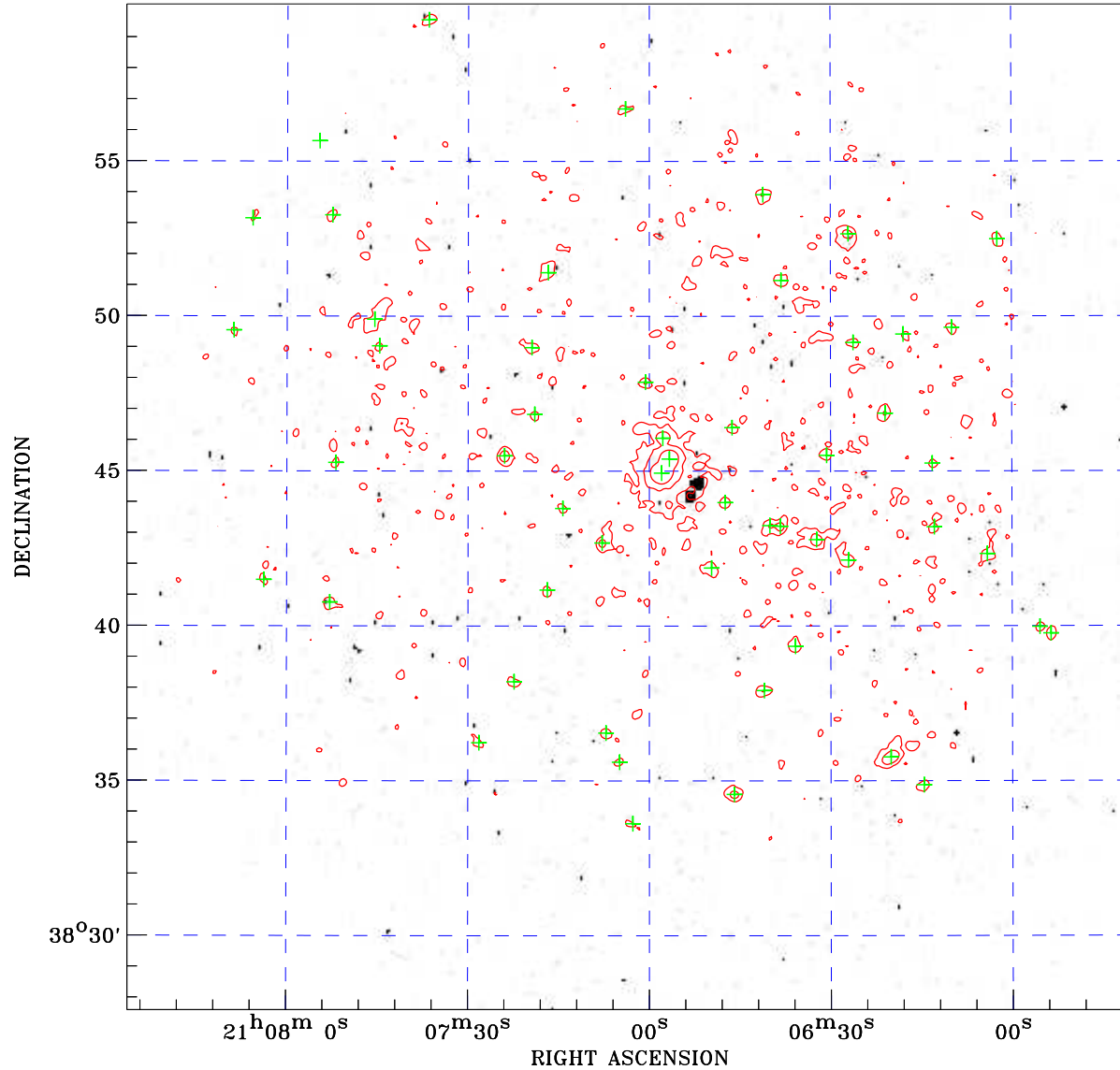

# PDF XMM ROSAT image ACDS V10.0



ROSAT image gray scale (Log) :  
  
 < 3.710E-04 > 3.711E-04  
 (counts s<sup>-1</sup>)

⊙ Epic image contour  
 levels at 2, 7 and 30σ

+ Detected Epic sources

Principal Investigator :  
 Dr Fabio Favata

XMM target name :  
 61 Cyg

Observation ID :  
 0501930601

Epic image :  
 $\alpha$  : 21 07 03.22  
 $\delta$  : +38 43 51.2  
 Energy band : 0.2–12.0 keV  
 MOS1 : 14521 s  
 MOS2 : 14534 s  
 PN : 12982 s

Contour levels (counts) :  
 2σ :1.373E+00 7σ :3.143E+00  
 30σ :1.129E+01

Nearest ROSAT image  
 from Epic image center :  
 Observation : 201152h  
 Instrument : HRI  
 $\alpha$  : 21 07 03.38  
 $\delta$  : +38 42 11.7

Other ROSAT images :  
 None

XMM SSC  
 Apr 18 08:55:17 2019